In One Part—General News Sheet—18 Pages

The Times

LOS ANGELES

Forty-fifth Year.

PER ANNUM, $9.00 | Per Month, 75 Cents, or 2 1-2 Cents a Copy.

MONDAY MORNING, JUNE 11, 1906.

On All News Stands. Trains and Streets. | 5 CENTS

NDAY, JUNE 10, 190

Southwest.

n this manner, the owners of the Noche Buena are now sure that they own the famous old mine of that name and have changed the name of the company to the "Mina Marquesa Minal Mining Company."

The late strike at Cananea did not affect the America mine, which is about two miles from that camp. Development work was continued though nothing was going on, and the day when the trouble was at its worst a new body of ore was found, the extent of which, however, has not been determined.

The 200 men employed at the Old Cobre mine, which is in the Cananea camp, were forced to go out when the strike took place, but returned to work as soon as possible. They were out over two days, and the time which is rapidly approaching the producing stage, did not suffer from the enforced two days' rest.

COPPER MOVEMENTS.

Exports Decline Heavily While Imports Increase—Mexican Shipments Show Falling Off.

For the first ten months of the year to end June 30, the exports of copper from the United States show a decrease from corresponding period a year ago of 104,020,173 pounds, as compared with an increase in the

[June 10, 1

4%

On Term Deposits

3%

On Thirty-Day Certificates

Secure your valuable papers against theft and fire by placing them in our safe deposit vaults. The cost is trifling, the protection absolute.

Northeast Corner First and Spring

THE WEATHER.

REPORT.

CAST—For Los Angeles and vicinity: Fair; fresh west winds.

TERDAY—Maximum temperature, 66 deg.; minimum, 52 deg. Wind velocity, 3 miles; 5 p. m., velocity, 9 miles. At midnight the temperature was 64 deg.; at 4 a. m. the temperature was 54 deg.; clear.

CAST—For San Francisco and vicinity: Cloudy; probably showers; fresh wind.

complete weather report will be found on Page 6.

TS OF THE NEWS IN TODAY'S ISSUE OF

Times

INDEX.

Replies to Quiz. Leaves the President. Want up for Los Angeles. Will Give Battle. Lack Quorum. Another Has New Gag. Summer at San Pedro. Page: Pen Points. and the Stage. Classified Advertising. Season Promising. Ready for Start. Gates of City. Visit Beaches. Day at Churches. County Events. Neighboring Counties. Vital Record.

SYNOPSIS.

Thousands of Los Angeles take holiday of the first of the summer season by the various beach resorts. Day fittingly observed in the Protestant churches. In readiness for the great yacht race, which starts from here promptly at noon today. ocean freighter which left San Pedro now in port when frightened by body of man was away and two persons Burglar detected while in his victim he is a night and escapes with his booty. causes panic among meeting to be held to ways of eradicating trading. Baccalaureate sermon for Occidental College....Rev. celebrates seventh anniversary pastorate....D. L. Pullupon returning from hold their annual picnic at Schnetzen Angeles High School girls of the basketball season. accident equips henhouse alarm and takes pot shot

CALIFORNIA. Pasadena High School graduating class....Botanists start over Mountains for Mojave specimens....Long School graduates hear sermon....Santa Ana action of Board of Education new school superintendent incumbent had resigned. carnival on the waves. campers threatens war Catton....Waves damage at Venice....Homes near menaced by grass fire. A smash-up in the Russ believed to be imthe retirement of Goremyfor....Six persons are at Warsaw....The Longs in London and are en dinner....Franz Josef the delegation on foreign for the peace of the

Two coaches laden at Portland, have a and a number of injured....A child is by a carriage into the canal....Rt. Bompas dies in Alaska Bishop for forty years in Daughters gather at meeting.

EASTERN. President Pennsylvania makes reof the committee anything wrong with his Four persons are inautomobile wreck in Chi the bursting of a tire the machine....Forfight the present the Statehood bill. Brooklyn dynamite a grois said to be a blind Wyatt is stabbed in surgeons take many organ and he still lives placed back....The Christ people in Boston is dedi of the cult being in President proposes ownership of coal and oil still in the possession authorities.

STORM MINISTRY.

Alaska Building Where Delegation is Sitting Breaks Windows.

ASSOCIATED PRESS—P.M.] June 11.—Three thousand after a meeting in this afternoon, made a against the Hungary where the Hunwas sitting, breakfidelity in dispers-

KNOWN AT WOMAN.

June 11.—[Exclusive Dis-Armstrong was ridyesterday on a car, horse made was thrown and it wrapped its about neck. Mrs. Armhysterics beto make was dead. one of the guilty to save the reptile.

DOCK FIRE.

June 10.—Fire that here Saturday destroyed shed and a The loss was slight.

CASSATT REPLIES.

Pennsylvania Quiz Is Thorough.

President of Company Denies Taking Advantage of His Position.

Claims He Owns no Stock in Coal Concerns Which Use the System.

Declares He Never Had Any Interest in Firm of Cassatt and Company.

[BY THE ASSOCIATED PRESS—P.M.]

PHILADELPHIA, June 10.—The special investigating committee appointed by the Board of Directors of the Pennsylvania Railroad Company and acting for all the lines of the Pennsylvania system tonight made public the answers of President Cassatt to the questions propounded by the committee in one of its circulars sent to all officers and thousands of employés of the various lines.

Mr. Cassatt in reply to the query as to whether he has any interest in any coal company or other enterprise located on the company's lines since January 1, 1900, says:

"I do not at present own any stock in any coal company whose mines are located on, or whose coal is shipped over the lines of the Pennsylvania Railroad system.

"Until December 31, last, I owned 160 of the 4000 shares of the Millwood Coal and Coke Company (par value $10,) a stock which I subscribed for when the company was formed about 1872 and paid for at the subscription price which to the best of my recollection was par. There is no market for this stock as it only paid dividends at irregular intervals, but last fall an offer was made for all the stock by the owners of the adjoining land and my stock was sold with the rest.

OWNS SWITCH STOCK.

"I own 333 of the 5000 shares of the common stock of the Union Switch and Signal Company (par $50) which I purchased about 1884 at the then market price, which as nearly as I can recollect was $25 a share.

"I own forty-five of the 2500 shares of stock of the United States Metallic Packing Company (par $100) which I bought about 1886 at the then market price, which, I think, was about $50 a share.

"I own 2296 of the 165,000 shares of the preferred stock of the Pennsylvania Steel Company (par $100.) This stock I purchased at various times, my first purchase having been made in October, 1891, some months after the acquisition by the Pennsylvania Company of a majority of the shares of the capital stock of the Pennsylvania Steel Company. My last purchase was made on the ninth day of May of this year. The average price paid by me was $97.79.

PROFIT IN STEEL SHARES.

"I own 2000 of the 40,000 shares of stock of the Cambria Steel Company (par $20) which I purchased at a cost of $3 a share on the second day of May, 1906. The shares replaced 1600 shares of other stock of the said company all of which were bought by me after the Pennsylvania Company had acquired a majority of the shares of the Cambria Steel Company but which it had subsequently sold."

Mr. Cassatt said he had not directly performed any services in connection with the receipt, transportation or delivery of any freight shipped by or consigned to any of the companies above named.

He declared he had not performed any duties in connection with the distribution or allotment of cars or the furnishing of siding, equipment, motive power, dockage or other accommodations for any of the companies named.

President Cassatt says he never has received any commission, compensation, gift or gratuity of any kind from any shipper on the Pennsylvania's lines or from any of the five companies he mentions in his first answer.

INDIRECT INTEREST.

In reply to the question as to whether he is pecuniarily interested in any corporation, association or individual doing work for or furnishing materials or supplies to the Pennsylvania system, he says that the five companies mentioned in his first answer make sales to the Pennsylvania Railroad Company and with the exception of these companies he is not interested or concerned in corporations or individuals referred to in the query.

He says he has not performed and is not performing any service in connection with work done for, or the purchase or receipt of materials, or supplies by the Pennsylvania Railroad system, excepting that he has, in accordance with established custom purchased the steel rails for the entire system. These purchases are reported to the Board of Directors for their approval.

After concluding his answers, President Cassatt makes the following statement to the special committee:

NO SHARE IN "CASSATT & CO."

"You will observe that the only coal stock owned by me since becoming president of the Pennsylvania Railroad Company is 160 shares of the Millwood Coal and Coke Company, which stock has been sold, but in view of the reputed rumors of my being a holder of stocks of the Keystone Coal and Coke Company, the Berwynd-White Coal Mining Company and the Henrietta Coal Company, and of my being interested in the firm of Cassatt & Co., I think it proper to state that I never owned or had any interest in the stocks of the Keystone Coal and Coke Company or of the Henrietta Coal Company, nor have I ever had any interest in the firm of Cassatt & Co.

"I never owned any stock of the Berwynd-White Mining Company, while an officer of the Pennsylvania Railroad Company either during my former connection with the company, which terminated by my resignation of the vice-presidency in the fall of 1882, or since I became president in 1899; but when in 1886 Charles J. Berwynd, then head of the partnership of Berwynd, White & Co., formed the present Berwynd-White Coal Mining combine to take over the business of that firm I purchased 400 shares of the stock of the company and paid for it at the then market price, which was 25 per cent. of its par value. I sold this stock in 1891.

"You will observe that it was purchased four years after I ceased to be an officer of the company and was sold eight years before I was elected to the presidency. I never had any interest in the partnership of Berwynd, White & Co.

FOG LIFTS FOR LONGWORTHS.

THE FIRST GLIMPSE OF LONDON PLEASES TRAVELERS.

Couple Is Welcomed by Members of the American Colony, and a Family Dinner Is Thoroughly Enjoyed at Ambassador Reid's Palatial Residence.

[BY THE ASSOCIATED PRESS—P.M.]

LONDON, June 10.—After a voyage which both declared to be the most pleasant in their experience, Mr. and Mrs. Nicholas Longworth reached London early this afternoon having journeyed from Southampton, where they debarked from the American line steamer St. Louis in a beautifully appointed carriage attached to the American line special on the London & Southwestern Railroad.

The weather was ideal and the country traversed by the train on the short trip to London was looking its best, so that their first impression of England, where they will spend the first fortnight of their European outing, was most favorable.

Only a short stop was made in Southampton. The Mayor and the American Consul there, Mr. Swalm, were the first to greet the travelers on this soil.

On arriving in London Mr. and Mrs. Longworth were met by Ambassador Reid and the members of the embassy staff; Mr. and Mrs. Reid, Mr. and Mrs. Carter and Mrs. Gibbons, wife of the naval attaché. At the entrance to the station several hundred Americans living in London had gathered to welcome the couple. Mr. and Mrs. Longworth will be the guests of the Ambassador and his wife at Dorchester House while in London.

This afternoon was spent in resting. In the evening there was a family dinner which was attended by the members of the embassy staff.

RIOTING AT ERAVAN.

TIFLIS, June 10.—A brawl today between Armenians and Mussuimen at Eravan led to serious rioting and the troops were called out to suppress the disorders. Eleven Armenians and two Mussuimen were killed and sixteen wounded.

CITIZENS DYNAMITE ALLEGED BLIND PIG.

[BY DIRECT WIRE TO THE TIMES.]

BROOKLYN (Ind.) June 10.—[Exclusive Dispatch.] The grocery store of Patrick Thornberry was blown to atoms by dynamite at an early hour this morning, and adjacent buildings were partially wrecked by the force of the explosion. For the distance of a hundred feet, not a pane of glass was left in the houses.

It has been suspected for some time that Thornberry was running a "blind pig," and on Thursday, it was charged, two boys purchased liquor at his store.

His government license for the sale of liquor was blown into the street by the explosion and his stock of groceries was scattered over the adjacent houses. Public sentiment is with the dynamiter and no effort is being made to find the perpetrator of the deed. One old woman remarked as she looked on the ruins that she would like to know the man that did it, as she wanted to pat him on the back.

DAY HITS RAKERS.

Scores President's Methods.

In Baccalaureate Sermon the Chancellor Defends the Beef Trust.

Says Capitalists Are Not Necessarily Buccaneers and Marauders.

Scandal Mongers Run Riot and Foul Harpies Create Bad Conditions.

[BY DIRECT WIRE TO THE TIMES.]

SYRACUSE (N. Y.) June 10.—[Exclusive Dispatch.] Chancellor James R. Day made an attack on the muck rakers, defended the beef trust and scored the President in his baccalaureate sermon before the

CHANCELLOR JAMES R. DAY, Who thinks there is "anarchism in the White House."

graduating class of Syracuse University.

His thrusts at the President in the Standard Oil fight were recalled when he said:

"It is to be hoped that we are not so dazed and daft by an office that has grown great with our greatness that it may be permitted to set aside courts, Senates and Congresses.

"Surely it must not be assumed that the hundreds of thousands of men of this country," said the Chancellor "who represent its billions of investments and its corporate commerce are traitors to mankind upon whom war of extermination must be made. They are not buccaneers and marauders.

ON DOWNWARD PATH.

"If we cannot govern ourselves intelligently by our representatives our government will follow the slippery downward path of all oligarchies. Men who represent us in the judiciary and in legislative halls must be protected by public sentiment, in absolute independence of their representative character which is secured to tell by law, accountable to no one except to those who have sent them to be their representatives, and they must be protected in disagreement some times with the Executive and those whom they represent.

Today threats are muttered against a Congressman of this State and men of other States because they refuse to hand over their representative responsibility from the people to the administration.

"If it be thought by some of you that conditions do not justify our fears, I refer you to the threatened and openly threatened fate of Congressmen who have dared to be true and brave in their representative character. Why should our Senators be forced beyond their own convictions in a given case?

"Recently pressure was brought by a message, the purpose of which the Senators instantly understood, and which evidently was intended to appeal to long prepared prejudices of the people. Is this the method of legislation to which this great nation has descended?

"Is this new way the best way to make our laws?

WORDS OF DEMAGOGUE.

"Every man must set himself against this class and mass spirit. They are the words of the demagogue.

"We have fallen into a scandalmongering epoch. The foul harpies of slander have created a condition and all of the civilized world is nauseated at the thought of us. It has cost us tens of millions of money and the respect of mankind.

"The scandalmonger who drags the people through slaughter houses to exhibit in loathesome forms the food of their tables by exaggerations and Munchausen stories of things that always must be offensive at best, are mistaken agitators and especially dangerous to us as a people at this time.

"Committees are sent out to bring back shocking things, and if they come back without them others are sent with more sensitive olefactories. Those whose judicial temperament unfit them for hysteria are threatened with dismissal or branded as remiss in duty. The people who wait for both sides of the case are tools of trusts.

"How long can a nation endure such a condition of things?

"They threaten the stability of all forms of business and create universal distrust."

LOS ANGELES WOMAN KILLED.

Mrs. J. J. Knowles Is Victim of Disastrous Storm Which Visits Dewey, I. T.

[BY THE ASSOCIATED PRESS—P.M.]

DEWEY (I. T.) June 1.—A tornado here last night demolished several residences and wrecked 200 oil derricks, causing a loss of $50,000. In the destruction of the home of Charles Ishelman, Mrs. J. J. Knowles of Los Angeles, Cal., was killed and her daughter, Mrs. Ishelman was seriously injured.

WANTS SUBWAY FOR TRUCKING.

NEW YORK TUNNEL BUILDER SUGGESTS INNOVATION.

Says Surface of Streets Should Be Kept Free for Pedestrians While Delivering Is Done Underground. Paris Will Install Subway System for Walking to Relieve Congestion.

[BY DIRECT WIRE TO THE TIMES.]

NEW YORK, June 10.—[Exclusive Dispatch.] Paris having just granted rights to construct a pedestrians' subway to relieve surface traffic congestion, G. S. Rice, engineer of the Rapid Transit Commission, has expressed favor for them in Manhattan, saying:

"We tried, especially in connection with our Fourteenth-street extension, to get the shops and hotels which would have been affected to undertake a pedestrian subway alongside. Duncan McBean, who built the Harlem River tunnel for the subway, declared today that Manhattan Island would have to come to the consideration of a plan for putting all trucking and freighting, as well as long-haul passenger transit underground.

"My idea is that the surface of Manhattan streets, growing constantly more crowded, should be kept for persons on their personal errands," he said. "All trucking, expressing, delivering and freighting of merchandise should be conducted underground. Shops and stores should load their wagons in a subcellar from which delivery should be made through subways by automobiles.

"This would alleviate the auto danger. Down below there they would have only horse or automobile trucks to contend with. The trucking of the future will be by automobile truck-walkers and the carriage people would be on the surface out of the way."

LIVES WITH STABBED HEART.

Pulsating Organ of Wounded Man Held in Surgeon's Hand While Being Sewed.

[BY DIRECT WIRE TO THE TIMES.]

PHILADELPHIA, June 10.—[Exclusive Dispatch.] For twenty minutes the pulsating heart of William Wyatt, who had been stabbed, was held in the hands of two physicians in the Pennsylvania Hospital last night, while Dr. Richard Hart sewed six inches in the organ and then replaced it in the man's body.

Wyatt, who at first was thought to be fatally injured, was reported to be resting comfortably today, and the physicians believe the operation was successful.

It was the third time such a delicate operation had been performed in this city. Dr. Hart made a long incision in the left side, sufficient to lift out the pulsating heart and place it in the palms of two assistants. When the operation was concluded the heart was put back in place and the external wound sewed up.

MINISTER ATTACKS CARNEGIE.

In Baccalaureate Sermon at Notre Dame, Toledo Divide Uses Vigorous Terms.

[BY DIRECT WIRE TO THE TIMES.]

NOTRE DAME (Ind.) June 10.—[Exclusive Dispatch.] Rev. John T. O'Connell of Toledo, in delivering the baccalaureate sermon for the University of Notre Dame today, made a powerful, though veiled, attack on Andrew Carnegie and John D. Rockefeller. Charity and munificence in giving, he contended, could not right the wrong of dishonestly amassing wealth. He unmistakably referred to Mr. Carnegie when he declared "the crime was not in dying rich, but living a life of fraud, of oppression of the poor, of heaping up a vengeance not all the goods of the gods of the world can turn aside."

LAWSON ORIGINAL MUCK-RAKER.

Says Multi-Millionaires Will Be Scarce in Another Two Years at the Present Rate.

[BY DIRECT WIRE TO THE TIMES.]

BOSTON, June 10.—[Exclusive Dispatch.] Thomas W. Lawson, who claims to be the "original muck raker," says in answer to the question, "What have you accomplished by it all?" that he has accomplished a great deal by his "Frenzied Finance" and other so-called "muck rake" articles.

"Two years ago the eighty millions of people in this country, dumb driven like cattle, were shrinking murmurless under the lash.

"Today they are trampling under foot and rending limb from limb the fiendish cowpunchers of the 'system's' cast ranches, to the merry melody 'We'll be men, not monkeys.'

BENSON ACCEPTS TOGA.

Iowa Judge Starts for Washington to Assume Duties of Ex-Senator Burton.

[BY THE ASSOCIATED PRESS—P.M.]

OTTAWA (Kan.) June 10.—Judge Alfred Watson Benson of this city, who yesterday was offered the appointment of United States Senator to succeed Joseph R. Burton, stated today that he would accept the position. He will officially notify Gov. Hoch tomorrow of his acceptance. Judge Benson expects to start for Washington tomorrow.

WOULD RETAIN SEAT.

[BY THE ASSOCIATED PRESS—P.M.]

TOPEKA (Kan.) June 10.—In an interview at Ottawa today Judge Benson said: "I do not see why I should not admit at this time that I have decided to accept Gov. Hoch's offer. I shall go to Topeka tomorrow morning and formally inform Gov. Hoch that I accept the appointment. I presume that I shall be a candidate for reelection to the Senate before the State Legislature next winter.

"My inclination is to ask the people to send me back if my services are satisfactory. The whole thing comes as a surprise to me as I had never for a moment considered my appointment to the Senate a possibility."

After formally accepting the appointment Mr. Benson will leave for Washington this week to take up his seat in the Senate.

FOUR INJURED IN AUTO WRECK.

CHICAGO MACHINE BLOWN OVER WHEN TIRE BURSTS.

Mrs. Henry Pinger and Two Daughters, While Coasting Down Sheridan Drive With the Chauffeur, Are Thrown Forty Feet and Receive Severe Injuries.

[BY DIRECT WIRE TO THE TIMES.]

CHICAGO, June 10.—[Exclusive Dispatch.] Mrs. Henry Pinger, her daughters, Miss Margaret and Miss Alvin, and Walter Steffins, chauffeur, received injuries that probably will have a fatal termination, when they were thrown from an automobile as they passed through Winnetka on Sheridan Drive this afternoon.

They had reached Scott Hill and were speeding down the sharp incline when there came a loud report. One of the rear tires had burst. A moment later the automobile was clear of the earth and turned completely over twice before it struck the ground a wreck. The women and the chauffeur were thrown nearly forty feet and when assistance reached them they were unconscious.

Miss Margaret Pinger is secretary for L. F. Swift, head of the packing firm of Swift & Co. The machine belonged to him. It was a Stanley steamer driven by Mr. Swift's chauffeur.

The injured were taken to the Evanston Hospital after the accident and the physicians in charge late tonight said the condition of all was serious, while the chances for recovery of Mrs. Pinger and the chauffeur were very slim.

One of the pathetic features of the accident was the fact the father of the girls died only a week ago.

The accident is the most serious of the automobiling season and one of the worst in the history of the sport in this vicinity. It occurred in full view of the occupants of scores of other machines as the ideal weather had driven crowds to the popular North Shore drive.

The accident caused something of a panic, but the awestruck automobilists quickly regained their presence of mind and hurried to the assistance of the three women and their chauffeur.

STEAMER REPORTED AGROUND.

HALIFAX (N. S.) June 10.—The Marconi wireless station at Cape Sable, N. S., reports a steamer ashore on the Ledge.

FISHES GO ON SPREE.

Thousands of Gallons of Liquor Pour Into Creek from Kentucky Distillery.

[BY DIRECT WIRE TO THE TIMES.]

FRANKFORT (Ky.) June 10.—[Exclusive Dispatch.] Since early morning farmers along the banks of Benson Creek have been gathering in baskets and catching with their hands thousands of live fish that were rendered temporarily hors du combat by the breaking of the flake stand at the Fitzgerald distillery.

More than thirteen thousand gallons of pure whisky were turned into the stream, and as a result of this accident the fish were made drunk. In droves they came to the surface of the water, sported around and cut most fantastic capers.

They seemed to be about three sheets in the wind and generally disported themselves in most unfinny-like manner.

The distillery will lose about $25,000, in addition to being forced to shut down for repairs. It is said enough fish were taken to supply the whole community for weeks.

LEAVE IT TO VOTE.

Amendment Up For Los Angeles.

Senator Pendleton Introduces Measure to Rule Future Annexations.

Allows Outlying Towns to Express View on Joining With This City.

Presented in Lieu of the One Which the Committee of Forty Framed.

[BY DIRECT WIRE TO THE TIMES.]

SACRAMENTO, June 10.—[Exclusive Dispatch.] Senator Pendleton of Los Angeles has introduced a constitutional amendment into the Senate providing for the submission to the people of a proposition to consolidate Los Angeles city and county.

Pendleton himself did not seem to know much about the amendment. He said he had obtained it from Senator Hahn, and Hahn said he got it hot from the hands of Tirey L. Ford.

Mr. Ford explained that the amendment had been prepared for the Committee of Forty at the time it was proposed to include the subject of Los Angeles consolidation in the Governor's proclamation. As that project failed, he thought the measure should be turned over to the Southland delegation for whatever use they might choose to make of it.

The measure introduced by Pendleton merely provides for obtaining a vote of the people of Los Angeles and the outlying towns they propose to take in. This vote must be had whenever one-eighth of the voters of any such town petition the Supervisors.

The provision which has generated all the opposition to the consolidation of Long Beach, Santa Monica and other towns is disclosed by the following provision:

CONSOLIDATION PROVISION.

"Immediately upon the completion of the canvass, said Board of Supervisors shall cause a record thereof to be made and entered upon its minutes, showing the whole number of ballots cast within such territory, the number cast in favor of merger and consolidation, and the number thereof cast against merger and consolidation, and if it shall appear from such canvass that a majority of all the ballots cast within said territory are in favor of merger and consolidation, the clerk or other officer promptly make and certify under the seal of said county and transmit to the Secretary of State a copy of said record, so entered upon said minutes, together with a statement showing the date of said election and the time and result of said canvass, which documents shall be filed by the Secretary of State immediately upon receipt thereof."

WOMEN WEAR BADGE OF LAW.

NEW YORK SHERIFF NAMES FEMININE DEPUTIES.

Two Sworn in to Enforce Statutes and There Is Consternation Among Motorists and Others Who Are Not Always Good—Will Attend to Destitute Boys and Girls.

[BY DIRECT WIRE TO THE TIMES.]

NEW YORK, June 10.—[Exclusive Dispatch.] When it was announced last week that Sheriff Merritt of Westchester county had appointed two young women as deputy sheriffs, there was consternation among motorists and others who sometimes violate the law.

"How humiliating," said some automobilists, "to be taken to court by a deputy sheriff in a lingeried frock and a picture hat."

"As for mobs," declared another, "what could a mob do against a band of women deputies? If the girls made up their minds to disperse 'em, the mob would have to go right home."

But the new deputies do not, as a general thing, expect to assist in the apprehension of violators of the law. The two young women are Miss Jessie Long of White Plains, daughter of E. B. Long, superintendent of the poor of Westchester county, and Miss Agnes Kennedy of Peeksville.

Both were sworn in on June 1 and received the regular special deputy sheriffs' badge.

According to Miss Kennedy it is the little orphan and destitute boys and girls of Westchester county who have to look out for the new deputies.

BRITISH SHIP'S CARGO AFIRE.

LONDON, June 10.—The British ship Walden Abbey, Capt. Campbell, from London, bound for San Francisco, was spoken on May 12, in latitude 29, north and longitude 19 west, with her cargo afire.

WASHINGTON.

FORAKER WILL GIVE BATTLE.

Prepares to Fight Agreement to Statehood Report.

Majority Report in the Smoot Case Begins Week.

Many Important Matters on Congress' Programme.

[BY THE ASSOCIATED PRESS—P.M.]

WASHINGTON, June 10.—The conference report on the Statehood Bill will be taken up in the United States Senate on Tuesday and much interest is felt in the subject.

The report will probably be called up by Senator Beveridge, in charge of the report, but Senator Foraker has given notice that if the friends of the report do not move in that direction he will do so.

No opposition to consideration is anticipated but there is prospect of animated discussion of the report on its merits and undoubtedly considerable time will be required for the determination of the question. Senator Foraker will lead a fight to prevent agreeing to the committee's report.

The business of the week will begin Monday with the presentation of the majority report of the committee on privileges and elections in the case of Senator Smoot but the further consideration of that report will be deferred for a time and the Senate will continue the consideration of the appropriation bills.

PANAMA BILL TO BE PRESSED.

The Panama sea-level canal bill also will be discussed during the week as opportunity offers and it will be pressed to a vote as speedily as possible.

It is not expected that the report on the railroad rate bill will again reach the Senate in time for further discussion this week.

There are many subjects of important legislation crowding for consideration in the House this week. The sundry civil appropriation bill still has the right of way and if uninterrupted will be passed by Thursday.

As efforts to have the Senate change its motion respecting the railroad bill have failed and this measure will have to be considered in the House before a second conference can be had, it is planned to make this the first business, Monday.

MILLIONS FOR BUILDING.

The omnibus public building bill, carrying authorizations for public buildings aggregating more than $20,000,000, is to be brought in and passed under a special rule as soon as the sundry civil bills are sent to the Senate.

One of the early actions of the week will be the consideration of the agricultural bill with its meat-inspection amendment attachment. The plan is to get this bill into conference at the earliest possible moment.

The Statehood conference report likewise, which is to be taken up by the Senate, will furnish business for the House as soon as sent over.

The Interstate Commerce Commission will continue its investigation of the methods of the coal-carrying and oil-carrying railroads, holding a session in Washington on Monday, in Philadelphia on Tuesday and in Cleveland on Thursday.

If the investigation at Philadelphia has not been concluded by Thursday only a portion of the commission will go to Cleveland.

BRITISH TEACHERS COMING.

Large Party Will Tour America at the Suggestion of Philanthropist Mosely.

[BY DIRECT WIRE TO THE TIMES.]

BOSTON, June 10.—[Exclusive Dispatch.] A London special cable tonight states that Alfred Mosely, the millionaire British philanthropist, who brought the Mosely Educational Commission to America in 1904, has persuaded the British government to send a party of five hundred elementary teachers to the United States and Canada this summer.

They will spend six weeks touring the two countries, visiting the larger cities and studying American educational methods. Expenses of the expedition will probably be met by a public subscription, headed by Mr. Mosely himself.

The controversy in London over the educational bill now pending in Parliament, which places the schools directly under local government boards of control, which is being fought by officials of the church of England, has aroused the greatest interest in the educational methods in vogue on this side.

MONTANA IS DELAYED.

Railroads and Ranchmen Suffer Great Inconveniences from Incessant Rains and Floods.

[BY DIRECT WIRE TO THE TIMES.]

HELENA (Mont.) June 10.—[Exclusive Dispatch.] Never before have Montana railroads and ranchmen suffered so from high waters. It has rained almost incessantly in Northern and Eastern Montana for two weeks, with the result that the railroads entering the State from the East are completely tied up, and in addition have been hampered by landslides and the washing out of bridges.

Several trains have gone into ditches, but so far as known there have been no fatalities. Several towns in Northern Montana, including Harlem, a thriving little city, are flooded, the water being several feet deep in its streets.

A cloudburst near Miles City has caused a stoppage of traffic on the Northern Pacific.

Rains continued today in Northern Montana.

THOUSANDS VISIT BASILICA.

Pope Pius Goes to St. Peter's for the Beatification of Bonaventura.

[BY THE ASSOCIATED PRESS—P.M.]

ROME, June 10.—Pope Pius went to St. Peter's today for the beatification of the venerable Bonaventura of Barcelona.

Thousands of persons were admitted to the Basilica, on tickets. There was some fear for the safety of the Pope, a rumor having been spread that three French anarchists intended to make an attempt on his life.

The police took energetic measures to see that there was no breach of the peace and the ceremony passed off with no untoward incidents.

SPANISH CABINET QUALIFIES.

MADRID, June 10.—The Cabinet as approved by the King includes Señor Moret as Premier and the Duke of Almodovar as Foreign Minister. The new ministers took the oath of office this afternoon, after which King Alfonso and Queen Victoria left in an automobile for La Granga Palace.

FOREMAN SAVES THIRTEEN.

Cool Head of Their Boss Gets Men Out of the Flooded Tunnel.

[BY THE ASSOCIATED PRESS—P.M.]

NEW YORK, June 10.—Following a blast of rock today in one of the tubes of the Battery tunnel, a "blowout" occurred that filled part of the bore with water and mud and nearly engulfed thirteen workmen.

The accident was in the south tube leading out from the Brooklyn side at the foot of Joralemon street, about 500 feet from shore. The tunnel is to form the connecting link between the subway systems of Manhattan and Brooklyn.

The coolness of a foreman saved the men. Armed with a pick handle he stopped a panic among them and marched them safely into the air lock. He closed the doors to stop the flood and finally brought all his men to the surface.

JAPANESE TRADE GROWS FAST.

EXPORTS FROM UNITED STATES TO JAPAN INCREASE.

Aggregate of Business Exchanged in 1905 Was $106,000,000, an Increase Over 1895 of Many Millions—Mikado's Realm Leads All Oriental Countries in Garter With America.

[BY DIRECT WIRE TO THE TIMES.]

NEW YORK, June 10.—[Exclusive Dispatch.] Trade of the United States with Japan is larger than with any other oriental country, and aggregated in 1905 $106,000,000. The exports to Japan have grown from a little more than $5,000,000 in the calendar year 1895, to more than $55,000,000 in 1905, being more than ten times as great in 1905 as in 1895.

The imports from Japan also show a material increase, having been $37,500,000 in 1895, and nearly $51,000,000 in 1905. The gain in exports to Japan, comparing 1905 with 1895 is not quite so rapid as in those to China, but the growth in imports from Japan is much more rapid than in those from China.

In the period from 1895 to 1905, the exports to Japan increased $45,000,000, and those to China increased practically $55,000,000. During the same period imports from Japan increased $23,000,000, while those from China increased only about $6,000,000.

The growth in export from the United States, Japan and China has been a remarkable feature in America's export trade in the last decade. The increase in exports to Japan was in round numbers, $50,000,000, while during the same period the growth in exports to all South America was but $22,000,000; to all Africa but $10,000,000; to Oceania, including Hawaii, $30,000,000, and to all Asia except Japan and China, $12,000,000.

FRANZ JOSEF TALKS PEACE.

ADDRESSES DELEGATIONS ON FOREIGN RELATIONS.

Emperor of Austria Expresses Delight at Alliance With Germany and Compliments the President for Mediation Between Russia and Japan—Announces War Credits.

[BY THE ASSOCIATED PRESS—P.M.]

VIENNA, June 10.—Emperor Franz Josef today received the members of the Austrian and Hungarian delegations in formal audience at the Hofburg. Replying to the address of the presidents of the delegations, the Emperor in a speech thanked them for their loyal devotion.

The foreign relations of Austria and Hungary, he declared, were entirely friendly. After an expression of deep indignation at the attempted assassination of King Alfonso and Queen Victoria, the Emperor said that the alliance with Germany proves itself a valuable guarantee for peace.

He expressed satisfaction that peace had been declared by Russia and Japan, "thanks to the unselfish mediation of President Roosevelt," and for the settlement at Algeciras of the difficulty between Germany and France, over Morocco, "to which our mediatory action contributed not the least part."

Emperor Franz Josef announced that credits would be submitted for the purchase of arms and war materials and for the more speedy construction of warships and armament.

CARS IN HEAD-ON COLLISION.

Two Coaches Laden With Passengers Crash Together on Curve at Portland.

[BY THE ASSOCIATED PRESS—P.M.]

PORTLAND (Or.) June 10.—More than twenty persons were injured today, none dangerously, in a head-on collision between two loaded Woodlawn cars of the Portland Railway Company at the intersection of Union and Holladay avenues.

There is a considerable incline on Union avenue just beyond Holladay and on this the incoming car, which is supposed to continue on past Holladay, became uncontrollable.

The car, instead of continuing on its proper tracks, ran into an open switch at Holladay and with terrific speed whirled around the corner and into an out-going Woodlawn car, which had come to a stop before turning from Holladay into Union avenue.

Both cars were badly wrecked and hurried calls were sent for the police and ambulances. Eight passengers suffered sufficient injury to necessitate removal to the hospital.

MURDER AT MEXICAN DANCE.

Husband and His Wife's Lover Quarrel and the Latter Is Stabbed to Death.

[BY DIRECT WIRE TO THE TIMES.]

NEEDLES, June 10.—[Exclusive Dispatch.] Emetrio Saucedo was arrested here today and charged with the murder of Santos Garcia at a Mexican dance, about 2:30 o'clock this morning.

These dances heretofore have been comparatively quiet affairs, but last night's affair seemed to be a special occasion and was accompanied by plenty of intoxicating liquor.

It appears that Garcia has been paying attentions to Saucedo's wife. The men quarreled and Saucedo is alleged to have stabbed Garcia to death.

The Coroner's jury returned a verdict tonight charging Saucedo with murder.

NEW ZEALAND MINISTER DIES.

SYDNEY (N. S. W.) June 10.—Richard John Seddon, Prime Minister of New Zealand, died from heart failure this evening aboard the steamer Owstrey Grange, on which he had embarked this morning to return to New Zealand. The steamer put back into Sydney. Mr. Seddon was 61 years of age. Mr. Seddon's death was totally unexpected. He had been in Australia since the middle of May.

GREAT TEMPLE IS DEDICATED.

The Christian Scientists Hear Spirit Message.

Mrs. Eddy Congratulates Her Followers.

Thousands Gather in Back Bay End of Boston.

[BY THE ASSOCIATED PRESS—P.M.]

BOSTON, June 10.—One of the most remarkable religious demonstrations ever witnessed in New England occurred today when the new $1,000,000 Christian Science temple in the Back Bay district was dedicated.

From every State in the Union and from all parts of the world came people to be at the dedicatory services. It was estimated that more than 40,000 Christian Scientists were in the city today.

Six services were held to accommodate the vast throngs, but even then thousands were unable to gain admission to the temple. The seating capacity of the new edifice exceeds 5000, and at each service today hundreds stood in the aisles and in the rear of the church.

The services were identical and each about two hours in length. The occasion combined both the annual communion and the dedicatory exercises.

At the close of each service Edward A. Kimball of Chicago presented a reply of thanks to Mrs. Eddy for her dedicatory address and for her general work in behalf of the church. In her address referring especially to the dedication of the new temple, Mrs. Eddy wrote:

MRS. EDDY'S MESSAGE.

"Beloved, I am not with you in propria persona at this memorable dedication and communion season, but I am with you in spirit and in truth, lovingly thanking your generosity and fidelity and saying virtually what the prophets said:

"'I continue to choose whom ye will serve.'

"You have dexterously and wisely provided for the mother church of Christ, Scientist, a magnificent temple wherein to enter and pray. Greatly impressed and encouraged thereby, deeply do I thank you for this proof of your progress, unity and love.

"The edifice of the mother church of Christ, Scientist, began with the cross. Its extension is the crowning ultimate rise to a mental monument, a superstructure high above the works of men's hands, even the outcome of their hearts, giving to the material a special significance; the special beauty and achievements of good. Methinks this church is the one edifice on earth which most prefigures self-abnegation, where hope, faith, love catch a glimpse of glory."

The temple, which is entirely free from debt, is one of the most imposing structures in Boston and is said to be the largest church in New England. Christian Scientists all over the world have aided in its construction, which has occupied more than two years.

LARGE AUTO OVERTURNS.

Thirty-four Christian Scientists were injured through the overturning of a large sightseeing automobile in the Brighton district today. Every person on the car received injuries.

The automobile was descending Commonwealth Hill, when the brake broke and the machine ran away down the steep grade. At the bottom of the hill the car tore through a fence and overturned. Most of the party sustained nothing more serious than bruises and scratches.

ITALIANS HELD BY CORONER.

May Clear Up Mystery of Murder in New York of Mrs. Alice Kinnan.

[BY THE ASSOCIATED PRESS—P.M.]

NEW YORK, June 10.—Four Italians were arrested heer today and remanded to the Coroner until the story told by one of them, which tends to offer a solution of the mysterious murder of Mrs. Alice Kinnan, in the Bronx Friday night, can be more thoroughly investigated.

Mrs. Kinnan was called to the door of the home of her mother, Mrs. Stanton, and struck down by an unknown man.

Today Carlo Marino, a saloonkeeper, told the police that Friday night he and Dominick Compolo, Theodore Scalla and Thomas Farina quarreled over a girl. Marino declared Compolo threatened him with a bolt similar to that with which Mrs. Kinnan was killed.

During the quarrel, the girl fled into the yard of Mrs. Stanton's home. Compolo it is alleged, followed.

CITY INSPECTOR DISAGREES.

Report Made to Chicago Health Commissioner Differs from Government's Regarding Packers.

[BY THE ASSOCIATED PRESS—P.M.]

CHICAGO, June 10.—Chief Sanitary Inspector Perry B. Henry submitted to Health Commissioner Whalen, yesterday, a report on the sanitary conditions at several of the big packing plants, it being the first of a series that will cover the entire packing industry at the stock yards.

The city inspector found a far different state of things than that described in the reports of the government's commissioners. In no portion is described any of the shocking conditions portrayed in the Neill-Reynolds report to President Roosevelt.

Cleanliness was observed in all sections of the plants examined while extensive improvements were noted which have been under way for weeks.

The plants examined will be served with notices to make a number of changes in the ventilation and drainage.

MEXICO INVESTIGATES MEATS.

[BY THE ASSOCIATED PRESS—P.M.]

CITY OF MEXICO, June 10.—An investigation as to American canned meats has been started by the Board of Health in Mexico.

NO GOTHAM SUNDAY BASEBALL.

Contest Between Chicago and Brooklyn Called Off on Account of Police Order.

[BY THE ASSOCIATED PRESS—P.M.]

NEW YORK, June 10.—There were neither professional nor semi-professional baseball games played in New York today. Police Commissioner Bingham issued instructions to his subordinates during the week that they should prevent the playing of all Sunday baseball games, where admission was charged, either directly or by subterfuge.

Last week the National League executives transferred several of the Brooklyn games from the regular schedule to Sunday dates. This change arranged for a game between the Chicago and Brooklyn teams at Washington Park, Brooklyn, today, but this game was called off at a late hour last night.

PITH OF NEWS FROM THE MIDDLE WEST.

[BY DIRECT WIRE TO THE TIMES.]

CHICAGO, June 10.—[Exclusive Dispatch.] A sudden change in the course of wind sent the mercury sliding downward today until overcoats and light wraps were in demand. Lake excursionists shivered, and picnic parties sought sunny spots in which to keep warm. The lowest temperature of the day was 56 deg. and the maximum was 70. Middle West temperatures: Alpena, 62 deg.; Bismarck, 76; Cairo, 84; Cheyenne, 78; Cincinnati, 84; Cleveland, 72; Davenport, 76; Denver, 84; Des Moines, 76; Detroit, 74; Devil's Lake, 78; Dodge City, 84; Dubuque, 72; Duluth, 62; Edmonton, 74; Escanaba, 62; Grand Rapids, 72; Green Bay, 66; Helena, 72; Huron, 76; Indianapolis, 76; Kansas City, Mo., 82; Marquette 54; Memphis, 88; Milwaukee, 66; Minnedosa, 78; North Platte, 80; Omaha, 76; Rapid City, 74; St. Louis, 78; St. Paul, 74; Sault Ste. Marie, 60; Springfield, Ill., 78; Springfield, Mo., 78; Wichita, 86; Williston, 78.

LEAGUE CLUB'S STANDING.

National League—Chicago, .636; Pittsburgh, .652; New York, .633; Philadelphia, .538; St. Louis, .431; Brooklyn, 408; Cincinnati, .385; Boston, .271.

American League—New York, .630; Cleveland, .619; Philadelphia, .600; Detroit, .558; St. Louis, .511; Chicago, .465; Washington, .356; Boston, .277.

HEARST TO BE CANDIDATE.

Threats that W. R. Hearst will either run as an independent candidate for President or back some one to do so is relied on by his managers to check the spread of the boom for William J. Bryan. Already the Hearst lieutenants are preparing to give strength to the threat, and it is believed that if the Bryan movement continues to grow in strength it will be made formally to the Democratic party managers.

CROWD THREATENS LYNCHING.

Armed with a rope an infuriated crowd threatened to lynch James Malone, 40 years old, in Jefferson Park this afternoon, after he had been detected accosting a number of little girls who were playing in the park.

CHARGES AGAINST PACKERS.

A further report on conditions at the stock yards, which in its entirety acts as a refutation of the allegations of unsanitary conditions made by Commissioners Neill and Reynolds, will be made tomorrow by Chief Sanitary Inspector Hedrick to Commissioner of Health Whalen. The second report of Inspector Hedrick, as the first one, will state that the conditions complained of by the government inspectors do not exist.

NOT ALLOWED REWARD.

[BY DIRECT WIRE TO THE TIMES.]

WINNIPEG, June 10.—[Exclusive Dispatch.] Notwithstanding the rewards on the heads of the Kamloops train robbers aggregated no less than $35,000, the seven members of the Royal Northwest mounted police who captured the robbers stand little chance of getting a cent of it. By the statute under which the police is organized, no individual rewards can be paid, and there is no legal means of collecting the prices on the heads of the criminals whom they may capture.

BIG APPLE CROP PREDICTED.

[BY DIRECT WIRE TO THE TIMES.]

LOUISVILLE (Ill.) June 10.—[Exclusive Dispatch.] A 2,000,000-bushel apple crop will be produced by the orchards of Clay county this fall, according to what the orchardists are predicting, and the phenomenal yield of 1892, when 300,000 barrels of apples were exported from this county, will be eclipsed.

PRESIDENT PROPOSES FEDERAL OWNERSHIP.

[BY DIRECT WIRE TO THE TIMES.]

WASHINGTON, June 10.—[Exclusive Dispatch.] Just as soon as he is through with the reorganization of the meat-packing industry of the country, the President will enter upon another task which may attract world-wide attention and lead to prolonged discussion.

He proposes to have government ownership of such coal and oil lands as have not already passed to private or corporate ownership. He will endeavor to prevent another sale having coal or petroleum deposits from passing out of the control of the government.

With this end in view he desires to withdraw from entry about 40,000 acres of public property which has not been taken up, and which are known to contain coal, oil or other mineral deposits. These lands are in Colorado, Idaho, Wyoming, Utah, Oregon, Washington, Montana, New Mexico, Arizona, Oklahoma and Indian Territory.

The President is taking this step to prevent the fuel supply of the country from being monopolized and to check the Standard Oil Company.

TUBERCULOSIS CURE SUCCESSFULLY USED.

[BY DIRECT WIRE TO THE TIMES.]

PHILADELPHIA, June 10.—[Exclusive Dispatch.] Not only has the University of Pennsylvania officially announced the discovery of an absolutely certain preventive of tuberculosis in cattle, but every test so far made confirms the belief that very soon human beings can be made immune to the "great white plague."

The experiments with cattle having been entirely successful since their beginning in 1900, Dr. Leonard Pearson is now continuing his experiments with monkeys, with results equally gratifying. The next step will be to apply the same methods to human beings and it is not doubted that success will follow.

"The results of the vaccination of monkeys are most encouraging," said Dr. Pearson. "What the result of vaccination of cattle is we know absolutely. It is perfect immunization where the cattle are not diseased, and arrest of the tuberculosis where the disease has been contracted."

The serum which produces immunization has its origin in living tubercles from the body of man. Cultures have been made and propagation has taken place in flasks of glycerine veal broth.

It is estimated that $2,000,000 worth of cattle a year will be saved in Pennsylvania alone by the Pearson treatment and that its application to the entire country will mean a saving of more than $1,000,000,000.

FRENCH CABINET PLANS.

Bill Asks for Supplementary Taxation Which Will Affect Incomes from Capital.

[BY THE ASSOCIATED PRESS—P.M.]

PARIS, June 10.—The Cabinet today definitely drew up a statement of the government's plans for presentation to the Chamber of Deputies tomorrow.

It indicates the necessity for making up deficits in the budget and for that purpose will ask for supplementary taxation and announces the the presentation of an income tax bill, affecting particularly incomes from capital and the intention of hastening a bill in the Senate for workmen's pensions.

The statement also announces that bills will be introduced for general amnesty and for reform in court-martials and that the government refuses to recognize the right of State employés to strike.

ZOMBORY'S DUELS REDUCED.

Apologizes to the Hundred and Fifty and Now Is to Meet the One Insulted.

[BY THE ASSOCIATED PRESS—P.M.]

VIENNA, June 10.—The duels between Richard Zombory, a well-known Hungarian sportsman residing at Budapest, and officials connected with the Hungarian Land and Mortgage Bank will not take place, the matter having been settled by an apology by Zombory. He now will only be compelled to fight one duel—with Johann Sucs, the original challenger, who was bitten by Zombory's dog and insulted by Zombory for railing at the dog. The date of the duel has not been fixed.

Zomsory in apologizing said he did not intend to offend the respectable class of bank officials.

BRANDS BOY TWIN.

Enraged Father Throws Acid on Son Because He Was so Like the Brother.

[BY DIRECT WIRE TO THE TIMES.]

DENVER, June 10.—[Exclusive Dispatch.] Unable to tell his twin sons, George and Edward, aged 12 years, apart, and angered because George answered when he called Edward, George V. Smith, employed by the Colorado and Southern as yardman, is alleged to have thrown carbolic acid on George's face.

The acid burned its way from the left eye to the left corner of the boy's mouth, scarring him for life.

It is claimed Smith, partially intoxicated and enraged, decided to brand the boy.

Agents of the Humane Society are after him, but he has not been apprehended. He claims that the affair was an accident.

COAL MINE AGAIN AFIRE.

Rocky Ford Shaft Where Eight Lives Were Lost, Again Attacked by Elements.

[BY DIRECT WIRE TO THE TIMES.]

HELENA (Mont.) June 10.—[Exclusive Dispatch.] A special from Red Lodge says that fire has again broken out in the mines of the Rocky Ford Coal Company, in whose properties last week eight men met their deaths through being cut off and suffocated by a mine fire.

The special states that the gas is heavy and smoke is issuing from a number of places. There are no men in the mine.

FIERCE FIGHT IN NATAL.

DURBAN (Natal) June ...—Natalian forces under Col. McKenzie and Barker, have had a severe fight with the rebels in the Moe Valley. The rebels were defeated, 350 of them being killed including the important chief, Mehetokasulu. Natalians lost Capt. McFarland of the Transvaal rifles and Lieut. Marsden killed, and several troopers wounded. It is reported that Chief Bambaata was wounded in the fight. The rebels fled demoralized.

BRITAIN CUTS EXPENSES.

LONDON, June 10.—The government has decided to abandon building of the two warships of the Dreadnaught class, planned for the current year, and thus effect a saving of nearly $10,000,000 in ship building. The appropriations for the navy next year also will be considerably reduced.

FLOCKMASTER KILLS FOREMAN.

HAVRE (Mont.) June 10.—Information was received here last evening of the fatal shooting of Percy Bonathan, a section foreman, by William Hansen, a prominent flockmaster at Harlem early yesterday. Officers have gone to the scene.

Grand Tour to Tahiti.

S.S. Mariposa, sailing July 1st, will reach Papeete in time for the native festivities of July 14th, and will remain in port at Tahiti six days, affording passengers opportunity to make tour of the islands and native villages, and witness the celebration. Reduced round-trip rate of $125 applies to this voyage. Full information at office, 1068 Broadway, Oakland, and Pier No. 7, San Francisco, or Los Angeles office, 332 S. Spring street.

Houses in Demand.

A "To Let" advertisement of twenty words, inserted in The Sunday Times at a cost of 25 cents, will rent your house, apartments or rooms easily. The demand is great. Telephone it, day or night.

Fiesta Souvenir Book.

Thirty full-page illustrations of all the magnificent night electrical floats and the handsomest of the floral parade features are printed in the Fiesta Pictorial Souvenirs, printed on the best paper, which are ready for delivery at the Times Job Office, No. 139 North Broadway. Price, 25 cents.

Theaters—Amusements—Entertainments

ORPHEUM THEATER—SPRING ST., Between ... BOTH PHONES

Modern Vaudeville

COMMENCING TONIGHT

NITA ALLEN & CO., presenting Cressy's "Our Two—Statesmen ... DON, the German Politician; BROTHERS DAMM, Acrobatic Feats of ... QUARTET, Grand Opera Selections; CLIFFORD and BURKE, ... BURT and BERTHA GRANT, the Clever Entertainers; ORPHEUM ... Latest Novelties; MOSHER BROS., Comedy Cyclists.

Matinees Daily Except Monday, 10c and 25c. Evenings, 10c, ...

GRAND OPERAHOUSE—MAIN ST., Between ... PHONES—Main 1067, ... THE PLAYERS

ULRICH STOCK CO. presents Theo. Kremer's Melodramatic ... ton of King Alexander and Queen Draga of Servia

"Queen of the Convicts"

Matinees Sunday, Tuesday and Saturday, 10c and 25c. Evenings, 10c, ...

NEXT WEEK—"SECRET SERVICE SAM."

MASON OPERAHOUSE—H. C. Wyatt, Lessee

HARRY JAMES'S ALL-STAR COMEDY COMPANY

Rice & Cady and Bobby ...

EDWARD F. GALLAGHER, JAS. T. KELLEY, ROSEMARY GLOSZ ... And a CHORUS OF 50 AMERICAN BEAUTY GIRLS

Only Three More Nights of "FIDDLE-DEE-DEE"

NIGHT PRICES, 25c, 50c, 75c and $1.00. ALL SEATS RESERVED.

SIMPSON AUDITORIUM—L. E. BEHYMER, ...

The Entire Musical Public of the City Demand It. TOMORROW NIGHT

ELLEN BEACH YA...

Assisted by a talented company of artists, presenting an entire change of ... bers. Seats now on sale at HIRMEL'S MUSIC STORE, 344 South Spring ...

PRICES—50c, 75c, $1.00, $1.50 and $2.00. Plenty of Cheap Seats.

BELASCO THEATER—BELASCO, MAYER & CO., ... PHONES—Main 8363, ...

COMMENCING TONIGHT

The Belasco Theater Stock Company offers RICHARD HARDING ... PLAY OF ROMANCE AND ADVENTURE

"SOLDIERS OF FORTUNE"

FIRST APPEARANCE OF WILL R. WALLING, ...

Leading Man of the Belasco Company.

PRICES—Every Night, 25c to 75c; Thursday and Saturday Matinee, ...

NEXT WEEK—The Immense Comedy Success, "A STRANGER IN A STRANGE ...

HOTCHKISS THEATER—4th and SPRING ... Management ... Direction ...

TONIGHT—And Every Night This Week ...

Positively the Last Week of the Big Q ... ening Season

Kolb & Dill in "I. O. U."

With BEN T. DILLON And the Incomparable Company

MATINEES EVERY SATURDAY AND SUNDAY—15c, 25c and 50c. ... 50c, 50c and 75c.

COMMENCING SUNDAY MATINEE, JUNE 17 "THE BEAUTY SHOP"

MOROSCO'S BURBANK THEATER—...

TWO MORE BIG HOUSES ENJOYED THIS SPARKLING ... SWAGGER SHOW

"A CONTENTED WOMAN"

One solid laugh for two hours and a half. Hear HENRY STOCKBRIDGE ... THE Sing a Couple of Hummers.

Matinees Every Sunday and Saturday, 10c and 25c. Evenings, 10c, 25c, ...

NEXT WEEK—Gigantic Production of "THE SIGN OF THE CROSS."

MORLEY'S GRAND AVE. RINK—For ...

24,000 SQUARE FEET OF FLOOR SPACE. 2000 PAIRS OF ... VENTILATION, 70 EMPLOYES WHO DO NOT ACCEPT TIPS.

Learn to Skate in Our Beginners' ...

10 A.M., ADMISSION FREE; 2 P.M., ADMISSION 25c; 7:00 P.M., ... Music by the Los Angeles Military Band. The Rink is available for ... evening after 10:30. CLOSED ON SUNDAYS. AUTOMOBILE WAITING ...

ROLLER SKATING AT DREAMLAND—...

Longest and Largest Straightaway Roller Floor ...

FIRST-CLASS IN EVERY PARTICULAR.

MUSIC AFTERNOON AND EVENING BY DREAMLAND ...

Professional Instructors for Beginners. Private Detective for the Use of ... Daily Except Su day. 9:30 a.m. to 11 a.m., admission Free; 2:00 p.m. to ... mission 10c; 7:30 p.m. to 10:30 p.m., admission 25c; Thursday Evening ... admission 50c.

CAWSTON OSTRICH FARM—

150 Gigantic Birds ... Beautiful and ... and the largest ... Feather Goods in ... sale at producer's ...

WARM PLUNGE AND SALT TUB BATHS

At the LONG BEACH BATH HOUSE. Anderson's Finest Bathing ... are pronounced by those who know to be the best ... Every ... comfort. The SURF BATHING is unequaled on the ... Electric cars at Sixth and Main streets and be continued.

Timely Special Announcements.

DR. S. G. SCHAEFER—Dental Surgeon ...

HARDMAN AUTO-TONE—The Best Inside ... Piano on the M ... WILLIAMSON PIANO CO., 327 South ...

Superb Routes of Travel.

FAST STEAMER CABRILLO—Santa Catalina Island

Submarine Gardens

Aquarium of Game Fish A greater variety of living specimens than found in any other aquarium in the world.

Eruption of Sugar Loaf on arrival of Saturday evening boat

Mountain Railway now in Operation

Hotel Metropole First-class—American plan Orchestra.

Company reserves right to change steamers and time of sailing without ... BANNING CO., Huntington Building. BOTH PHONES ...

GLASS BOTTOM BOAT TICKETS—For Seal Rock, on Sale at Pacific Tours ... Huntington Building, Ground Floor, Second Office on Right. Prices ... reduced.

THE N. P. S. S. CO.'S Elegant 2800-Ton—STEAMSHIP ROANOKE

Will sail from SAN PEDRO on the following dates, carrying passengers ... SAN FRANCISCO, EUREKA and PORTLAND:

Thursday, June 14 Thursday, July 12
Thursday, June 28 Thursday, July 26

Accommodations equal to the best hotel service on the Coast. FAST TIME ... at San Francisco and Eureka.

An Ideal Summer Trip

For special information regarding rates and reservations CALL AT CITY ...

NORTH PACIFIC STEAMSHIP COMPANY

114 WEST THIRD STREET (Chamber of Commerce Building)

REGULAR SAILINGS San Francisco and ... AND ALL PACIFIC COAST POINTS. Northbound, ... ANGELES Sunday and Wednesday 10 a.m. ... CALIFORNIA and SANTA ROSA, FOR SAN DIEGO ... REDONDO MONDAY and FRIDAY 10:30 P.M.

Steamer Curacao Leaves San Pedro June 19

FOR MAZATLAN, ALTATA, TOPOLOBAMPO, GUAYMAS AND ... MEXICAN POINTS. For particulars, tickets, etc., ... City Ticket Office, 332 South Spring Street. H. BRANDT, G. P. A. ... DUNANN, G. P. A., San Francisco.

OCEANIC STEAMSHIP CO.—HONOLULU, S.S. Alameda, June 20; TAHITI, S.S. Mariposa, ... 1; HONOLULU, SAMOA, NEW ZEALAND and AUSTRALIA, S.S. ... Ventura, June 21. Tickets and information at 324 ... PHONES—Home 6760, Main 8512. F. H. JENNINGS, Agent.

STEAMER NOME CITY—Wednesday, ... Leaves for San Francisco direct, making connections for ... all Puget Sound Points. CHEAP RATES NORTH. ... Seattle $24.50, San Francisco $5.50, including berth and ... tion apply to C. J. LEHMAN, Gen. Agt., 348 South ...

Western Metropolis Versus Eastern.

Newspaper Advertising in New York Compared With Los Angeles.

The New York Herald in May, 1906 (last month,) printed a total of 1,023,982 agate lines of paid advertising of all classes; the New York World published 1,044,102 agate lines. Every other paper in the Eastern metropolis printed less than half this quantity of advertising.

The record of THE LOS ANGELES TIMES for the same month was 1,424,100 agate lines of paid matter of all descriptions, or nearly 400,000 lines more than the largest paper in the largest city of the United States. Local business men appreciate the value of newspaper publicity and are fully alive to the fact that The Los Angeles Times gives more for the money than any other newspaper in the whole country.

The Los Angeles Times regularly prints more advertising than any other newspaper in North America and more than any three of its local contemporaries combined.

STORM BREWS IN MINISTRY.

Smash-up of Russian Cabinet Believed Imminent.

Agrarian Programme Makes Ticklish Situation.

Emperor's Promised Amnesty Does Not Appear.

[BY THE ASSOCIATED PRESS—P.M.]

ST. PETERSBURG, June 10.—In spite of the official denial, belief that the retirement of the Goremykin ministry is near at hand was reasserted today by the Reichs, the Constitutional Democratic journal, which is evidently looking forward hopefully to the installation of a cabinet more in sympathy with the lower house in Parliament.

This hope apparently springs from the belief that the ministry is about to go to smash through internal dissension over the agrarian programme of Minister Stitchinsky, concerning which there has been much gossip. Members of the Cabinet, however, assert that serious discord has not manifested itself.

The project of M. Stitchinsky has not yet been submitted to the ministry in toto and preliminary discussion of it realized no strong current against it.

The Liberal organs also give credit to a report that the Emperor, in deference to the sentiment of the lower house, has decided to suspend executions pending the enactmnt of a law abolishing them, but the rumor finds answer in the dispatches from Warsaw, where one man was hanged Saturday for an attack on a policeman and four have been condemned to death for sacking the township treasury, and from Riga, where a court-martial has condemned to death thirty-six members of a fighting band of revolutionists, among them the leader, known throughout the whole of the Baltic provinces, as "Napoleon," and sentenced twenty to imprisonment from three to fifteen years.

The elections in the Caucasus are everywhere going in favor of the Social Democrats.

The agrarian disorders are steadily spreading in widely separated localities, and the government, though it boasted of its ability to prevent disturbances this year, is unable to cope with them.

CHIEF OF POLICE SLAIN.

[BY THE ASSOCIATED PRESS—P.M.]

BIELOSTOCK, June 10.—Chief of Police Dirkatschoff, against whose life several attempts had been made, was shot and killed today by several unknown persons while driving. His coachman was severely wounded. At the same time the secret police were attacked in another portion of the town, one of them being wounded.

SIX KILLED IN RIOTS.

[BY THE ASSOCIATED PRESS—P.M.]

WARSAW, June 10.—Six were killed in a riot here today. The disturbances are reported to have been organized to revenge the workman, Marczwski, who was executed in the Citadel Saturday morning for attempting to kill a police officer.

BLOWS OFF TOP OF HIS HEAD.

UNIDENTIFIED MAN A SUICIDE NEAR SAN PEDRO.

Boys Find Body on Bleak Beach Between Portuguese Bend and White's Point Only a Few Hours After Life Had Sped—Two Revolvers, and Bullet Holes in Temples.

[SPECIAL CORRESPONDENCE OF THE TIMES.]

SAN PEDRO, June 10.—The body of an unidentified young man, with bullet holes in both the right and left temples, was found this morning on the bleak, rocky beach between Portuguese Bend and White's Point, just out of reach of high tide.

The body of the unknown, who was a suicide, was discovered by M. Stayer, George Miller and Herman Oestrecher, boys who were fishing for abalones along the coast. Tightly clutched in the right hand was a new 38-caliber revolver, while another revolver of similar size was lying on the right side, near the body. The top of the head was blown off.

City Marshal Ben Baker was notified and the body was removed to the undertaking parlors of Charles Lucas, where an inquest was held this afternoon.

There was nothing on the body by which it could be identified. The suicide was a good-looking young man between 20 and 25 years of age, about 5 feet 9 inches tall, weight about 160 pounds. He had light brown hair and blue eyes. He was dressed in a black coat and vest of good material, light striped trousers, black shoes and a black soft hat. He had a copy of a Los Angeles paper of the issue of June 8 in his coat pocket and a purse containing $4 in his trousers pocket. He carried a dollar watch and had a return ticket to Los Angeles over the Pacific Electric, which had been purchased on June 8 in Los Angeles.

The man ended his life some time last night or in the early hours of this morning, as the blood from his wounds had not dried when the body was discovered.

BRYAN'S NAME APPLAUDED.

Reference to Traveler Stirs up Denver Congregation Listening to Dr. Coyle.

[BY DIRECT WIRE TO THE TIMES.]

DENVER, June 10.—[Exclusive Dispatch.] "Nothing on earth but death or President Roosevelt can keep Mr. Bryan from being the next President of the United States."

The great audience in the fashionable Central Presbyterian Church held its breath for a moment as Dr. Robert F. Coyle ceased speaking this morning and then occurred something the like of which had probably never been seen before during the delivery of a sermon in Denver—the audience broke into applause.

In all the history of church sermons in Denver, replete as they may have been with stirring allusions or patriotic references to popular men, there is no remembrance of an audience being stirred to applause during a Sunday sermon.

Dr. Coyle's sermon this morning was on "The Philosophy of Response." The general idea was that the best people—the people of intelligence and reason, the people who are the great men of the world are those who realize the power of the Eternal and acknowledge their duties to Him.

THREE BROOKLYNITES DROWN.

NEW YORK, June 10.—Three men were drowned in New York Bay this afternoon when the yacht Lottie W., with a fishing party on board, capsized during a sudden storm off West Bank light. William Moran and Paul Smith, and George Geise, all of Brooklyn, were drowned. Eight members of the party clung to the side of the yacht until taken off by a tug.

AT THE CITY HOTELS.

ARRIVALS YESTERDAY.

ANGELUS—J. Hennessy, Alameda; W. E. Fisher, M. Blanchard, New York City; J. A. Cannon and wife, Chicago; J. W. Reach, Fort Wayne; L. G. Hoopers, Maryland; J. C. Loam, F. A. Valentine, San Francisco; Gurney Gordon and wife, Goldfield; F. W. Geafsy, Chicago; Mr. and Mrs. F. J. Vierra, Washington; Robert Morris, Albert Haas, New York.

HOLLENBECK—B. F. Downs, B. B. Galland, San Francisco; W. N. Mayberry, Boston; R. A. Hoeppner, Chicago; G. L. Coburn, San Jose; W. L. Mason, New York; Mrs. L. N. Morton, Berkeley; Fred Loewy, B. Sallis, Jr., and wife, E. L. Noble, San Francisco; B. N. Bullock, Eureka; B. S. Hermson, San Jose; M. F. Collins, J. F. Haley, San Francisco; A. Moss, New York; John Daut, Philadelphia; G. T. Taylor, Chicago; F. C. Kelton and wife, Tuscon; C. A. Maud, Milwaukee; C. A. E. Olsen, San Jose; D. W. Nye, New York; W. H. Wiley, Chicago; H. Lassel, San Francisco; S. J. Flintham, Washington, D. C.; Thomas Pollard, Eldred, Pa.; J. P. Pryor, Pacific Grove; J. B. Davis, Richard Loewy, San Francisco; H. C. Mortensen, Salt Lake; R. R. Bullock, M.D., San Francisco; N. Bullock, Eureka; J. H. Hatlan, Forest Service; W. E. Johnson, Waterloo, Iowa; R. H. McMillan, Salt Lake; W. Kellar and wife, Fresno; S. Stnsheimer, Chicago; D. F. Selby, San Francisco; George D. Hale, St. Paul; T. T. Cull, Yuma; Jaye Turner, Douglas; C. E. Squires, Chicago; C. E. Cochran, Denver; E. R. Caprcon, San Francisco; Al Quetn, Prescott; Mrs. C. A. Jackson and son, San Francisco; George F. Heidet, New York; George Henderson, Eureka; A. J. Caire, San Francisco; James Wood, Douglas; Ed Kiechle and wife, Evansville, Ind.; H. E. Rupp, Denver; William D. O. Kane, A. F. Guns, San Francisco; F. R. Graham, Durango; F. B. Streedam, Chicago; L. W. Tucker, C. T. Cutting, F. F. Caire, Capt. Landbary, San Francisco; J. E. Quinlan, Chicago; Jay Good, Texas; Irene S. Cavins, Austin, Tex.

VAN NUYS—H. J. Waggoner, Chicago; H. B. Chas, Myrtle Fraughber, Huntsville; Mrs. F. Kearney and Miss Kearney, Montreal; Miss Evills, Portland; George J. Dempsey, San Francisco; H. H. Griffin, New York; B. H. Silver, Bellingham; W. M. Anthony, Chicago; Miss F. J. Sutherland, Miss H. A. Sutherland, Newcastle-on-Tyne, Eng.; Irving L. Roe, Alexander V. Roe, New York.

AT NEW YORK HOTELS.

NEW YORK, June 10.—[Exclusive Dispatch.] At the Park Avenue, W. G. Holmes; Holland, E. J. Rand; Hoffman, D. Fulton and wife; New Amsterdam, F. G. Searbright; Albert, J. E. Hanlin; Sinclair, J. F. Quinn; St. Denis, G. M. McKenzie of San Diego.

City Hotels.

ANNOUNCEMENT.
HOTEL LANKERSHIM
COR. SEVENTH AND BROADWAY
DAILY RATES—Rooms $1 and up. With bath, $1.50 and up.
MONTHLY RATES—Rooms $25, $30 and $35 per month. With bath, $40 and upward.
FRONT SUITES—Parlor and bedroom, with bath, $60 and upward.
Los Angeles' new and most beautifully furnished hotel. 300 rooms, 160 baths. All conveniences. We cater to the home people and to the visitors. Hot and cold running water and local and long distance telephones in every room. No inside rooms.
Superior orchestra. European plan. Restaurant a la carte.
POPULAR PRICES. COOPER & DAVIS, Lessees.

Hotel Pepper
American and European Family Hotel. Exceptionally low rates for summer. Private garage—free to all patrons.
West Seventh and Burlington Ave.
Phones Exchange 17, Home 51224. Down Town Office 525 South Spring St.

HOTEL LILLIE
IN THE CENTER OF LOS ANGELES
C.A. WOODWARD PROP.
SUMMER RATES, COMMENCING APRIL 1st.
Room and board, ten dollars per week; excellent table; good things to eat; large sunny rooms. 534 So Hill street.

Hotel Alvarado
N. E. Corner Westlake Park
Is making a Specially Low Rate for this summer's business.
3 car lines—3 minutes to Broadway. Private stalls for automobiles.
W. B. CORWIN, Proprietor.

The Westmoore 1000-1010 West Seventh
A high class family and tourist hotel. American and European
FOR SUMMER MONTHS
Home Phone Ex. 51. Sunset Main 1779

First class. Beautifully furnished. European plan $1 and up.
...Just Opened... Everything New
HOTEL ORENA
705 West Seventh St., Opposite Postoffice

HOTEL PEPPER
Commencing May 1 will be run on both American and European plan. Room with board from $2.00 per day up. Rooms without board $30.00 per month and up. Private baths with nearly all rooms.
A private garage just completed—as fine as anything in the city—free to all patrons of the hotel.
Hotel Pepper Co.,
Seventh and Burlington Ave. Downtown Office, No. 525 South Spring Stree

Main 558. Home 2300.
Occidental Hotel
Geo. W. Von Ache, Mgr. 428 S. Hill St.
Absolutely new and modern. Center of amusement and shopping district. SUMMER RATES NOW ON.

Railroads.

First of Four
Popular Excursions
to Santa Barbara
June 15 and 16
$3.00 Round Trip
From Los Angeles or Pasadena.
Proportionately low rates from other stations in Southern California.
Good thirty days for return.
Stopovers at Ventura and Santa Paula in either or both directions.
Full information at
City Ticket Office, 261 S. Spring St., cor. Third
Southern Pacific

San Diego Excursion
By Steamer, Friday, June 15th. Good for 30 days, including berth and meals
$3.50 Round Trip
HUGH B. RICE CO., Agents
218 WEST THIRD STREET. Both Phones 322. LOS ANGELES

City Restaurants.

Cafe Bristol
The coolest dining room in the city. The resort of the swell set, after the matinee.
Cor. Fourth and Spring Streets. Entire basement H. W. Hellman Bldg.

The Touraine Apartment House
447 S. Hope st.
Los Angeles, Cal.
Newly remodeled and refurnished. Large, bright and airy rooms and suites, furnished and unfurnished, and with or without buffet kitchens. The most healthy place in Los Angeles to live. On the hill, no noise or dirt. The Touraine Roof Garden is famed for its view of mountains and ocean. A delightful home for permanent and transient guests.
Home Phone 9630.

The Leighton
American plan; 110 rooms. Overlooks Westlake Park. 10 minutes from P.O. on West 7th cars. Downtown office, 410 West 7th.
VAIL & CRANE,
2127 West 6th. Los Angeles.

Hotel California
A quiet house of particular excellence, conveniently situated at the corner of Second and Hill sts., in the heart of the city, but just enough removed from the center of trade activities to be away from the bustle of traffic. Its location is not only the most central, but the most convenient to all theaters, art galleries and other places of amusement. American and European plan. Rates very reasonable, 50c to $2.00.

The Cumberland
Apartments with or without bath or buffet kitchen
243 S. Olive. Near "Flight" terminal
High altitude. Low prices

Hotel Bellevue Terrace
Sixth and Figueroa
RATES, $25.00 PER MONTH UP

THE HOTEL
CORONADO
827 CORONADO STREET
Choice side of Westlake Park. Summer Rates.

CAMP RINCON, San Gabriel Canyon, is open for the season. This beautiful sylvan resort, so popular under the management of Mr. C. E. Smith for the past four years will loose nothing by its changed ownership. Mr. Smith will remain with us and every effort will be made to have our guests enjoy themselves. Situated in a beautiful oak grove at an elevation of 1700 feet with pure spring water and good meals. We invite you. No bar. Stage meets 9:20 train at Azusa. San Gabriel Canyon Resort Co.

WILSON'S PEAK
above the clouds and within half day of Los Angeles. Take Sierra Madre cars. Hotel service with private cottages.

7 OAKS
Plan for your vacation now. Get a folder telling about the advantages of Seven Oaks—Southern California's favorite mountain resort.
TRAVEL AND HOTEL BUREAU, 207 West Third street.

Trout Fishing
Just near enough.
Follows Camp, San Gabriel Canyon.
Only four hours from Los Angeles. Lively sport and trout running extra large. Daily stage is now running up canyon. Particulars at PECK-JUDAH CO., 222 South Spring, or write to R. M. FOLLOWS, Azusa, Cal.

BROCKWAY
Lake Tahoe
THE BEST FISHING AND ABOUT THE LAKE. HOT SULPHUR SPRINGS THAT RIVAL ANY IN AMERICA.
Both train and coach connection from Truckee at 7 a.m., arriving at Brockway (by coach) at 9 a.m.
Address Mrs. J. S. Libby, Brockway, Lake Tahoe, Cal.

Mountain View Resort
Fifteen miles from Azusa, on the San Gabriel. Is now open to the pleasure-seeking public. Extensive improvements have been made since the close of last season, including a large plunge, the trout fishing, climate and mountain scenery are unexcelled. Stage meets 9:20 a.m. trains. For further information or booklet address HAYES POTTER, Azusa, Cal.

Resorts
INFORMATION BUREAU
4TH FLOOR TIMES BLDG.
9 A.M. to 6 P.M. OPEN DAILY
The TIMES FREE INFORMATION AND RESORT BUREAU is for the accommodation of those seeking recreation, rest and recuperation among sea shore and mountain resorts. Particulars are furnished regarding Hotels and Private Boarding houses; their attractions, rates, etc. Photographs, circulars and transportation literature are kept on hand for inspection and distribution. Times readers can obtain here, in a few minutes, information that would take a week and in many instances longer to procure if they were compelled to write for it.

Hotel Maryland
Pasadena's Newest Hotel
Open all the year. Owing to the fact that The Maryland is in operation the year around, patrons during the summer months have the benefit of the high standard of excellence which is maintained, at very reasonable rates. Why keep house during the summer when every convenience is offered for less expense while living at the Maryland? Call or address
D. M. Linnard

ARROWHEAD HOT SPRINGS
ONE OF THE WORLD'S GREAT HEALTH RESORTS.
RECUPERATION—REST—RECREATION.
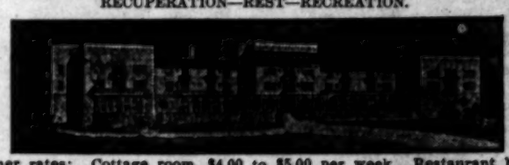
Summer rates: Cottage room, $4.00 to $5.00 per week. Restaurant board, $7.00 per week. Hotel rooms, $5.00 up per week. Dining room a la carte. Baths, including attendant, 50c. No tipping. For booklet write G. W. TAPE, Medical Superintendent. Inquire 207 W. Third Street, Los Angeles.

SUMMER RATES
$2.00 $2.50 $3.00

$10 PER WEEK Room and Board
The Famous ARCADIA Santa Monica By-the-Sea
Until July 1st, a limited number of rooms will be let at above prices.
Address A. D. Wright, Proprietor, Santa Monica.

Fairview Hot Springs
Best Baths, Best Climate, Best Meals, Best Treatment. Best Results.
ONE HOUR ON ELECTRIC CARS.
CITY OFFICE..... 701 O. T. Johnson Bldg. Home 5002 Main 1002

Beautiful St. Mark's Hotel, Venice,
Is the only hotel in California piped with hot and cold salt water in every bath room

GLENDALE SANITARIUM
GLENDALE, CAL.
Building steam heated, electric lighted. Electric elevator. BATTLE CREEK SANITARIUM METHODS of treatment. Electric cars every thirty minutes from Huntington Building, Los Angeles. Both phones. THE PLACE for those seeking health, or a quiet place to rest. For further particulars and FREE booklet D, address Glendale Sanitarium, Glendale, Cal.

INLET INN
Alamitos Bay
FISH DINNERS A SPECIALTY. FINEST ON THE COAST. WINE SERVED WITH MEALS. FREE RIDE ON BEAUTIFUL ALAMITOS BAY. ALL FOR $1.00.
Sunset Phone 1401.

Elsinore HOT SPRINGS and Lake View Hotel the most picturesque place in California. Health-giving hot waters and mud bath the very best accomodations at reasonable prices. Write for circulars. C. S. Traphagen, prop

Switzer's Camp Reopened under new management. Ready about June 20. Good beds and good food. Fine fishing and bathing. Short, shady and safe trail. Stage leaves Pasadena every morning, returning in afternoon, through the picturesque canyon of the Arroyo Seco. Information by mail or 'phone upon application at office of Switzer's Camp, 16 North Raymond.
Home 200. Sunset 2003.

EASTLAKE PARK—SULPHUR BATHS Warm Plunge 40x17S. Hot Tub Baths. Natural Sulphur Water, best remedy for Rheumatism, Skin, Liver and Stomach Troubles. Tel. East 96. Ladies' department in connection. Take Eastlake, Downey Avenue or Pasadena car.

Relief Hot Springs
The black sulphur water and hot mud baths cure RHEUMATISM by eliminating its causes from the system.
Address TRAVEL AND HOTEL BUREAU, 207 W. Third st., Los Angeles, Cal., or Dr. Chas. E. Winslow, Med. Supt. at Springs. 'Phone Suburban 34, San Jacinto.

Idyllwild
Where Will You Spend Your Vacation?
The Idyllwild Booklet for 1906 is one of the most beautiful pieces of advertising literature ever issued in Southern California; profusely illustrated and amply descriptive; answers every question as to location, advantages, rates, scenery, pastimes, etc., concerning this delightful, restful mountain resort. Free upon request. Address the manager, W. L. ABBILL, Idyllwild, Riverside County, California.

Glen Alpine Springs, LAKE TAHOE
Opens June 15. Elevation 6800. Fly Fishing. Free Boats. Free Baths. Circulars at Times Bureau and S. P. Address Mrs. G. W. Pierce or Miss K. Chandler, Daviswille, Cal.

THE BUNDY HOT SPRINGS
Located in Elsinore, Riverside county, Cal. Especially good for stomach, kidneys, rheumatism. Hotel and baths practically under same roof. No staging. Santa Fe. L. G. Maxwell, Prop.

Where Shall I Go This Summer?
If you want information or booklets about any Summer Resort or any Hotel or any Steamship or Railroad Trip, fill out this blank and mail it to "The Information and Resort Bureau, Los Angeles Times," and you will be supplied immediately.
Resort Bureau Los Angeles Times—Please send me full information about
.....
.....
.....
SIGN HERE
NAME.....
STREET.....
Hotel and Resort Booklet and Information Blanks always on file at "The Times" Resort Bureau, corner First and Broadway.

THIS BURGLAR HAS NEW GAG.

TOLD HIS VICTIM HE WAS NIGHT WATCHMAN.

South Grand Avenue Woman Wakes Up In Wee Sma' Hours and Discovers a Bold, Bad, Naughty Raffles Investigating Her Effects. Mistook Him for Her Son.

Mrs. Elizabeth M. Kirkpatrick, living at the Hotel Davis, No. 555 South Grand avenue, was robbed yesterday morning of her jewels, valuable papers and money by an exceedingly bold burglar, who worked under the guise of a night watchman.

The woman awakened as the burglar was about to leave her bedroom. She called to him to stop.

"What do you want here?" she asked.

"I simply desired to inform you that your door was unlocked. I'm the night watchman here," replied the man, who began to beat a hasty retreat.

Mrs. Kirkpatrick aroused her son immediately, and the two ran into the street in their night clothing, hoping to gain some sight of the man and question him regarding his actions.

The burglar had disappeared.

Officers from the Central Police Station arrived on the scene some minutes later, but, also, could find no trace of him.

Mrs. Kirkpatrick, in discussing the affair last night, stated that she was partially aroused by the entrance of the man into her room, but thinking it her son, she paid no attention to him.

"My son has been ill," said Mrs. Kirkpatrick, "and I thought he was placing a chair near the window, where he might obtain some sleep, as the heat was oppressive.

"My suspicions were not aroused until I became more thoroughly awakened and obtained a good look at the intruder. His ready response when I requested his business in my apartments allayed my suspicions for a few moments, but a hasty glance around the room convinced me that I had been robbed.

"I would know the man anywhere, and I believe he has been watching me for several days past. Two days ago, as I was entering the hotel, I was accosted by a man whom I believe to be the same person. He made some trifling remark, and I paid little attention to the affair at that time. Since the robbery, however, I have compared the faces of the two men, and I believe them to be the same."

Mrs. Kirkpatrick's apartments are located on the first floor of the house and entrance to her rooms was effected by the use of a pass key.

All of the woman's jewels, a quantity of valuable papers, a New York draft for $46 and various trinkets belonging to her son and daughter were stolen. The stolen property is valued at about $250. Payment on the draft was stopped by telegraph at once, and it will be impossible for the burglar to realize anything on the paper.

J. T. Saunders of No. 802 East Twenty-fifth street reported to the police yesterday that his home had been entered and two watches, fobs and gold chains stolen.

F. H. Everts of No. 125 East Twenty-eighth street, reported to the detective department Sunday that he had been relieved of a gold watch by a pickpocket while riding on the rear of a crowded Main-street car.

H. Rider, No. 674 San Fernando street, was robbed of a suit of clothes, stolen from his room Saturday night.

LETTERS TO THE TIMES.

[The Times freely publishes the views of correspondents without holding itself responsible for writers' opinions. Be brief, write plainly, state clearly. The space of 250 words, on the average, is sufficient for the expression of an idea, or the presentation of a point. Well-written letters are liable to be declined merely on account of their length.]

Looking Forward.

LOS ANGELES, June 11.—[To the Editor of The Times:] That daring real estate vendor who for years blazoned on billboard and newspaper page the prophecy of 250,000 population for Los Angeles in 1910 has already been discredited as a seer. The smile of incredulity with which we were wont to scan his announcement has changed to pity for his woeful pessimism. Thoughtful men, even of the ultra-conservative class, now confidently look for a much larger influx of people within the next four years. For the purposes of this screed, however, it matters not so much whether the figure shall reach 500,000 or a full three-quarter million. The more important question is,

What is to be done with the coming multitude?

Until the end of the procession is in sight, there will be houses to build. But we are not all artisans.

For some time there will be continued employment for an army of men in gridironing the county with electric lines. But, although there may be no bottom to Mr. Huntington's purse, there is a limit to the territory to be conquered, and sooner or later his great work will have been completed.

Great tracts of land all about the city are being cut up into fractions, city lots are daily being multiplied, and villa home sites increased. Soon, however, all these will be occupied.

Let us suppose that in 1910, or thereabouts, there are quartered in Greater Los Angeles a round million of people. All will be consumers. The great majority also must be producers. What are they to do? How are they to find employment? How can they be maintained here?

To my mind there is but one answer to the composite question. The Times, in its far-sighted wisdom, long ago and ever since, and with unyielding persistency and force and intelligence, has kept that answer before its multitude of readers. It may well claim the right of original discovery. It surely can claim whatever of credit is due to the person or the instrumentality that causes two blades of grass to grow where but one grew before; that recognizes a great and ever-increasing community need, and that hammers away at it unceasingly until that need is supplied. The answer which The Times early made to the problem, then apparent and now daily growing in magnitude, has been: MANUFACTURES, LUNCH BASKETS AND PAY ROLLS.

It is a somewhat hackneyed axiom that "pay rolls make cities." But it is no less true today than at any time in the past. Pay rolls not only make cities, but are the very backbone of cities. They are as essential to the sustenance of cities already made as to the original creation of them. Those cities which boast the greatest variety of industries are the most prosperous and enduring. Those which depend upon a single industry occupy a very precarious position, no matter how stable that industry ordinarily may be. Neither oranges nor climate, nor yet both combined, will sustain a city of a million souls on the banks of the Los Angeles River. Those other auxiliaries, upon which dependance is had today, will not last forever. They must be replaced with something more enduring and more dependable. Nothing else will fill the bill except mills and factories. And the man who would advise deferring the procurement of those instrumentalities, for any reason, must surely be deplorably deficient in business acumen and foresight.

Now is the accepted time to lay the foundations for a great manufacturing center here.

San Francisco lies prostrate. The situation is such that Los Angeles may at least start even in a new race for industrial supremacy on this Coast. Nobody desires to profit directly from the great misfortune that has befallen our neighbor in the north. But it is perfectly legitimate for Los Angeles to enter the field, in open and honorable competition, for the favor of capital in the rehabilitation of industrial establishments destroyed by the elements as well as for the supply of new industries demanded by the constant augmentation of the army of consumers on this Coast and the prospective demand from the million across the sea. And this latter item should serve to accentuate the importance of home manufactures from a standpoint other than local and selfish. Much has been said and written about the future prosperity of California based upon the oriental trade, a hope if not a dependance that is certain to prove disappointing, unless the goods with which the orientals are to be supplied are manufactured within the borders of the State. The mere handling of exportable merchandise, the mere transfer of manufactured wares from railway cars to steamship holds, is not going to enrich California very much. If the oriental trade is to be made of great and lasting value to California, the exportable articles must be created here. We must have the manufacturer's profit as well as the handler's profit, else the only profit will go to the railroads, and the truck companies.

California should become the greatest manufacturing State in the Union. The raw materials entering into the finished product of almost every item that constitutes our export to the Orient are obtainable right here on this Coast, labor should be as plentiful and as cheap as on the Atlantic seaboard, and the cost of the long haul across the continent, from one and a half to five cents a pound, serves as a protective wall which New England manufacturers may never hope to scale.

Granted that California is a promising field for the establishment of productive industries of almost every class, how are they to be obtained.

Two ways present themselves.

The first is by investing our own idle capital in their creation.

The second is by inducing eastern capital to join hands with us in exploiting every legitimate industry.

Only this morning The Times assures of of the abundance of idle money now stored in the vaults of the local banks. Thus disposed it is of no more value to its owners than would be so much kelp. The duty of the men who control this surplus wealth is obvious. Made to see the unparalleled opportunities now afforded for investment in approved industrial undertakings, there can be no doubt that there will be a loosening of purse strings and a subsequent hum of industrial activity. The inducements now offered for the investment of capital in manufactures here in Los Angeles are now so great, the certainty of large and stable profits (especially in the production of all manner of building material for consumption in San Francisco as well as in this city,) so well assured, that all citizens should feel a concern that every share of stock in manufacturing corporations being created here should be held locally, to the end that the earnings shall go directly into the channels of trade, and aid in the building up of this city rather than other cities beyond the mountains.

If the banks continue to pursue a liberal policy toward infant industries, and will loan their idle funds to prospective local corporations able to make a good showing, thus helping them to establish industrial plants here, Los Angeles soon will take her place near the head of the list of manufacturing cities in the United States.

Educated by The Times, encouraged by the Chamber of Commerce and other commercial bodies, there is no doubt the product of Southern California mills and factories will be preferred over all others by the public-spirited citizens of Los Angeles.

The shelves of our merchants, groaning under the weight of every day commodities manufactured elsewhere, accentuate the breadth and extent of the field that might be filled with home-made goods, were half the idle money stored in bank vaults invested in manufacturing plants.

The subject may be a trifle hackneyed, Mr. Editor; but to my mind, it is the most important one confronting our people today.

CARLYLE CHANNING DAVIS.

Dangerous Skates.

LOS ANGELES, June 9.—[To the Editor of The Times:] The business section of East First street, between State and Cummings, is not safe for pedestrians, the sidewalk at times being entirely monopolized by skaters. Not only children, but big, husky youths of the hoodlum size, sometimes in gangs of four or five, tear along at railway speed, the one in front holding a club in hand and blowing a whistle as a warning to citizens to get off or get hurt. As The Times is our champion in all cases of righting wrongs, we hope you will give us the space in your paper which may be necessary to abate the nuisance.

BUSINESS.

ALL NATIONS TO BATTLE IN RING.

McCAREY SCOURS EARTH FOR FIGHT-FEST OF RACES.

Pacific Athletic Club's Function Will Resemble a Pugilistic Parley of Globe's Representatives—China Will Have Valorous Champion in the Redoubtable Ah Wing.

The Pacific Athletic Club's fight factory will look like the house of all nations or the tower of Babel on June 19, if some of Tom McCarey's "prelim" chickens do not fly the coop and get lost on the desert. Not satisfied with making a mixture of Irish, Jews, Italians, Germans, Turks, Greeks, Englishmen and Mexicans, Uncle Tom must have a Chink in his carnival of try-outs, and Ah Wing, the scrapping celestial, who wears his queue a la coil on the top of his cranium, will be selected to represent the Flowery Kingdom. All that seems necessary now is for Uncle Tom to find a good husky "nigger" and then he would have the greatest batch of medicine ever cooked up and slid into the squared circle.

CAESAR AND CHINK MIX.

Just how McCarey will blend this mixture of the races is problematical, but Caesar Attell, the pawnbroker fighter, who runs second to his brother Abe only in conceit, will be called upon to put the son of Confucius out of business, and the American Achilles will settle a family feud with the Unspeakable Turk.

These newcomers have not received a title since their advent into polite fighting society, but they will stand for anything but "Kid." The twenty-three sign has been pinned on that appellation. There is a harshness about some of these pairing of names in the prize ring.

NO "KIDS" IN GREECE.

Had the ancient Greeks had such euphoneous names as Murphy, McHugh, O'Toole and McCarey in their roster of ring performers there would have been far less bloodshed, for who would not kill a man bearing such a title as "Kid" Philoctetes? Then think of the trouble the referee would have had trying to tell Young Parthenopaeus to stop butting "Kid" Tonitrualis in the clinches.

Speculation is rife as to whether or not "Megaphone" Cook will withstand a stroke of apoplexy when he tries to put to rag-time the cognomens of the Turk and Greek in his announcing stunt.

But here is a pair that blend harmoniously with what the ring fan is used to hearing from the announcer: Tommy Walsh will go against Tommy Leahy. That sounds like fight and, by the way, Walsh is as yet undefeated. Then Billy Walsh will hook up with "Henry Berry"—not he of billiard-room fame, for he's overweight and refuses to get onto the scales.

HIS NAME IS ASSUMED.

Kid Dalton will take care of Italy's interest in a bout with Harry Baker, the amateur featherweight champion of America. Dalton believes there is something in a name and has passed up the encumbrance his father pinned on him when he was christened.

The Mexican has not been selected as yet and neither has the "skunk," but there is hope of securing a husky son of Ham and some one who will look the counterpart of Scarera, in order that the fans may have something to cuss between rounds.

If the fight managers can keep this aggregation in separate cells until they are led to the ring at the end of a chain, there is a suspicion that the Kilkenny cats will be made to look like Alexander Dowie's pass to Paradise when the carnival is well under way.

HUGE DRYDOCK ON RAMPAGE.

PHILADELPHIA, June 10.—The United States cruiser Tacoma and the tug Potomac, part of the escort of the dry dock Dewey, on its journey to the Philippine Islands, arrived at the League Island navy yard today, having left the Dewey and its escort at the Suez Canal. The Dewey, it is said, broke adrift five times and in each instance a line was fastened to the big floating object in the face of the greatest danger.

SUNSET

OUT OF JOINT WITH THE TIMES

You'll find the complexity of modern life consumes all your time if you try to get along without the Sunset 'Phone. This wonderful time-saver in your home—5c a day. Telephone Contract Dept., Main 47.

SUNSET T. & T. CO.

CAPITOL FLOUR

The years have proven Capitol Flour the standard of California flour excellence.

Every sack unreservedly guaranteed.

CAPITOL MILLING COMPANY

Where Consumption Is Cured

Ballard Pulmonary Sanatorium

While other employed methods are intended to affect the lungs more directly, the Ballard system of Physical Culture is a very important adjunct, as it increases lung power and develops the entire system.

Pasadena, Cal.

Corner Mary and Delacey Sts.

Los Angeles Office: 333 Hellman Bldg., cor. Fourth and Spring Sts. Hours: 1 to 4 daily, except Sundays

In shops where workmanship, style and fit are chief factors

Monarch SHIRTS

are given first place. They please the dealer and satisfy the wearer. In white and color-fast fabrics

$1.00 and $1.25

CLUETT, PEABODY & CO.

Largest Makers of Collars and Shirts in the World

Abramson's

Beautiful designs in solid and triple plate silverware suitable for wedding gifts—excellent values.

J. ABRAMSON

Jeweler and Silversmith

133 So. Spring St.

MAKE HIM PROVE IT

MR. LONG CLAIMS THAT THE

Frank W. Long

PIANO

IS "UNEQUALED" IN TONE.

The Way from Our Store to Your Home is Smooth

GENEROUS CREDIT - ABSOLUTE GUARANTEE
LOW PRICES - BIG STOCKS

Here is our system: Get the best goods obtainable in large assortments at the lowest possible price. Mark them on a fair margin of profit. Give the customer any reasonable time to pay. Bind every transaction with our guarantee. It is a system that wins.

This $25.00 Dresser

$17.50

It is the large, full size dresser, in a selected birch finish. Has serpentine top and a swell front divided drawer at top. Mirror is French beveled plate and is 20x28 inches.

Fine finishing is a feature with this dresser.

This Fine Range $21.50

It is a 6-hole coal and wood range, a guaranteed baker. Has large oven, is full nickel trimmed, and has a fancy plate rack. A noted fuel saver, and a very pretty design. Good chance to save.

$20.00 Gas Range $16.50

THE GEM ACORN

No doubt you have heard of it. Most everybody knows the Acorn Ranges. This is one of the modern ones, with heavy cast post and front, cold rolled, blued steel wall and lining. It has the new Acorn burner. It sells regular for $20. Makes a great special at $16.50.

$4.50 Gasoline Stove $3.75

It is the "Model" Gasoline Stove. Has two full-size burners, high tank, all the safety features known. It is a mighty handy thing to have around these warm days.

This $4.00 Rocker

$2.95

The picture is an exact reproduction. It is made in fine golden oak and beautifully finished. Choose either cobbler or wood seat. It is strong, comfortable and handsome. Best of all, it is a bargain.

$14.50 Refrigerator

$10.50

You need it now

It is surely refrigerator time and here is a bargain for you. We offer a large, well-built refrigerator at a saving. It is an ice-saver and a cooler.

Other good refrigerators too.

543-545-547 SO. BROADWAY

Mackie-Fredericks Co.

LOS ANGELES, CAL.

Free Automobiles Show Visitors Over

THE BEAUTIFUL

Redondo Villa Tract

JOIN THE RUSH TO REDONDO

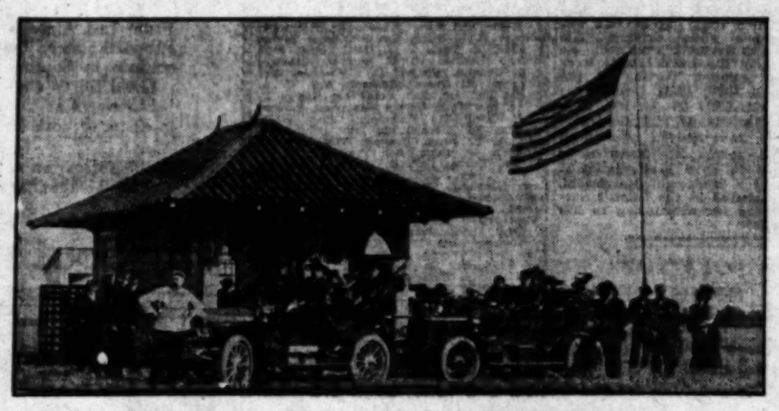

AUTOMOBILES AT OFFICE NO. 1 ON REDONDO VILLA TRACT.

The Grandest Success of the Season. Everybody Delighted. Lots are selling Fast. Don't Delay.

FREE Ride to Redondo Every Day by Electric Line Every 20 Minutes. $4 Down, $4 per month, No Interest, No Taxes.

Come One, Come All. Get Your Free Electric Railway Tickets at Our Office, 124 South Broadway, Los Angeles.

Free car tickets from Los Angeles to Redondo and return every day, every 20 minutes by electric railway. Call at our office for free car tickets. Don't delay. Lots are selling fast. Soon will be all sold. Do it now. All lots at one price—$90 per lot. $4 down, $4 per month, no interest, no taxes. Don't send money—simply write.

Los Angeles Securities Co.

124 SOUTH BROADWAY, LOS ANGELES, CAL.

Ground Floor Chamber of Commerce Building. Telephones: Main 3379, Home 5339. Incorporated Under the Laws of the State of California.

NO TROUBLE TO ANSWER QUESTIONS.

References: Consolidated Bank of Los Angeles and our many satisfied customers.

Office open every night during week days from 7 to 9 o'clock to accommodate those who cannot come during the day.

CUT THIS OUT AND MAIL.

Los Angeles Securities Co. 124 SOUTH BROADWAY, LOS ANGELES.

Gentlemen—Kindly mail me full information, map and illustrated prospectus concerning the Redondo Villa Tract, free of any expense to me.

NAME .....

STREET .....

CITY .....

Mr. C. E. Lindenstadt

Former Manager of Natick Tailors, Now with

BUFFALO WOOLEN CO.

242 South Spring St.

FURNITURE

Our motto: The best goods for the least money. Watch for our special ads. Wednesdays and Sundays.

R. W. PIERCE FURNITURE CO., 203-205-207 North Spring St.

Headquarters For JAP-A-LAC

P. M. MATHEWS PAINT HOUSE

340 South Los Angeles Street

Out of Town Customers

Order your Wines and Liquors BY MAIL

OLD PLANTATION DISTILLING CO

108 S. Broadway, Los Angeles, Ca

THE Keeley Cure

1022 SOUTH FLOWER

HOME 'PHONE 82.

Thousands have been cured of the liquor habit by the Keeley Cure. Let the Keeley save you. A simple, easy treatment, given with every convenience and comfort. Investigation invited.

MAMMOTH SHOE HOUSE

AGENTS FOR W. L. DOUGLAS SHOES BEST IN THE WORLD

REMOVAL NOTICE

BREESE BROS. Co. have removed to their new No. 555 South Figueroa

...ant Ocean Freighter With Cargo at San Pedro.

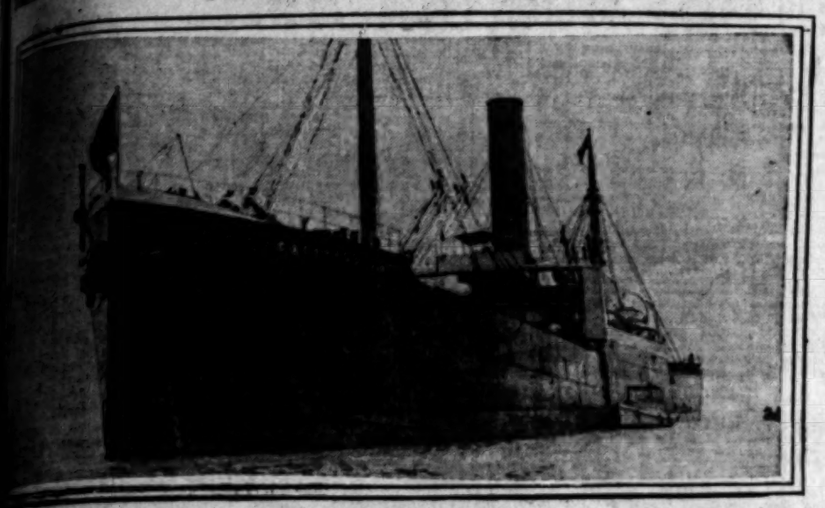

...d steamer Californian, the ... freighter that so far has ... the port of San Pedro, ar... yesterday morning from ... and is now anchored in the ..., where it is attracting ... By its side some of ... craft appear almost as ...

...rnian brings a cargo of ... of steel rails consigned to ... Bierman, to be used, it is said, by the Santa Monica Cañon Railway Company. The vessel called also at San Diego, where it discharged 350 tons of merchandise and mixed freight.

Capt. H. D. Sweetzer is in charge of the immense freighter, which is owned by the American-Hawaiian Steamship Company. Its home port is New York.

Built by the Union Iron Works at San Francisco in 1900, the Californian is 430 feet long, 51 feet beam, 29 feet depth of hold, 5707 gross tonnage and 3716 tons net. It has an indicated horse power of 2400, and carries a crew of forty-five men.

The steamer was out sixty-two days from New York to San Diego, making an uneventful passage around the Horn.

As the vessel draws twenty-six feet of water, it will be necessary to lighter the cargo in the outer harbor, where the big craft will remain several days before proceeding to San Francisco.

ARIZONA.

...SE VALUES OF RAILROADS.

...NTS MUCH ADVANCED ... THE TERRITORY.

...ases in Mining and Rail... It Is Believed That ...orial Tax Roll Will Be ... More of Stock Property. ...ades to the Coast.

...RESPONDENCE OF THE TIMES.) ... (Ariz.) June 9.—In pur... of Gov. Kibbey's policy of ... assessments and thereby ... the tax rate, the Territorial ... Equalization, in session in ... this week, has been "doing ... The railroad assessments of ...ory have been raised more ... per cent, and among the suf... by the Southern Pacific is ...

...er the board devoted its time ...ing the mining companies up ...ation of their tax responsi... This year the mines have ...ed in by their owners at fig... closely approximating those ...t last year, and, with the ... changes, it is believed that ...orial tax roll will show an ... for the year of at least $12,...

...he board has done to the ... this year is best shown by ...wing tabulation:

	Miles.	Value 1905.	Value 1906.
...	...392	$7125	$21,000
...of Southwestern..	56	6750	7,020
...Phoenix and S.R.V.	25	4970	....
...Phoenix and S.R.V.	42	....	5,750
...and New Mexico	42	5854	6,650
...Santa and Arizona....	92	4240	5,020
...Railway (nar. g.)..	18	2855	3,697
...Arizona (logging) ..	11	2000	....
...	35	....	2,000
...Arizona Eastern (log.)	14	2854	2,000
...Gila and Northern..	124	2128	4,000
...Gila and Pac. (n. g.)	37	4620	5,000
...Copper Co. (n. g.)...	8	2000	2,000

...Santa Fé-Pacific is especially ... from payment of taxes by ... act that gave its land grant, ... voluntarily, $175 per mile ... improvements. Besides the ... trackage assessed upon the ... and Phoenix road and the ... Arizona, noted in the fore... added assessments ... following-named roads: ...Cañon Railway Company, 66 ..., total valuation, $300,000; ...Arizona Railway Company, ...Ingman to Chrolide, 21 miles, ...total valuation, $74,500; Con...Consolidated Mines Company, 3.6 ...total valuation, $6550; Cananea, ...River and Pacific Railroad ...property in Naco, Ariz., ...

...has been a dispute between ...and the Santa Fé interests ...ttering of the Grand Cañon ...roads. In each there is ...whether the tax exemption ...the road, after its sale ...foreclosure. This question ...will be submitted to the ...the August meeting of the ...

...are still some tax-exempted ...the Territory, though the ...of exemption are running ...They include the Phoenix and ..., one of the newer roads, ...miles in length, the Ari...California, about one hun... the Prescott and Eastern, ...miles, the Arizona South... Cochise to Pearce, twenty-... the Santa Fé, Prescott ..., 104 miles. These roads ...estimated value of about $4,... which, for estimate pur... may be added the Santa Fé-... $2,500,000. Altogether, Ari... nearly 1200 miles of railroad, ... about 500 miles are exempt ...ature enactment and 284 by ... stipulation.

HATRICKS OF NEWS.

...t present, Phoenix is dusty. ...ing of streets has been ...since June 1, save to the ex... two public-spirited citizens, ...Adams and Barry Goldwater, ...are making the municipality a ... the maintenance of wagons ...lay the dust of the business ... It is believed that the City ...will repent before the dust ...deeper and will put back at ...part of the old sprinkling ...

...of the Territorial cities are ...more stringent measures for ...control of the liquor traffic. ...Arizona no longer may ...to cut off a view of their ...on the street and all drinking ...have to close at midnight. The ...of Yuma has ordered all ...saloons, including mu...

...of retrogression is contained ...report presented by the owner ...Hatrick townsite three miles ...of Phoenix. In closing up ...for the purposes of agri... it is claimed that the high... belong to the people, ...appeal to the courts ...the property thus covered.

...departures for South... points are included: ...A. Reynolds, A. H. ...Taylor, D. M. Ken... Mrs. E. A. Cook, ...Tea Walker, Mrs. W. ...Baker, H. Hitch, Mrs. ...Land, H. M. ...P. Bullard, Mrs. C. ...Geers, J. W. Burke, ...W. Nahlinger. ...E. McNeil and wife, B. A. Grant and family, W. E. Young, Joseph Sheldon, Mrs. Grace Sheldon, Edward Tweed and wife, Mrs. J. C. Tovrea, Lillian G. Taylor, Mrs. A. H. Johnson, D. Brantley and wife, A. S. Glossbrenner and wife, Mrs. Annie Hart, T. P. Kelly and wife, Thomas Bierman, Lena Gibson, Tom E. Reed, Mrs. L. R. Dickerson, Grace Snyder, Mrs. T. E. McDonald, George T. Osborn, Thompson Walker and wife.

Though the weather has been relatively cool, Phoenix is thinning out for the summer at the rate of a hundred departures a day. Many are for eastern points, but Los Angeles, owing to the burning of San Francisco, will have a greater visitation of Arizonans than ever before. The Santa Fé has put on a special semi-weekly train for the Coast, while regular Coast sleepers are being run on both the Santa Fé and Southern Pacific from Phoenix.

The Phoenix Indian School band has gone to Santa Cruz, Cal., there to fill a month's engagement on the beach.

Carl Cochems, declared by Henry Russell one of the most prominent baritones on this continent, has started for Rome, where he will study under Mr. Russell.

NOT PERFECT, SAYS DR. MOCK.

CHINESE COMMISSIONER SEES SOME OF OUR FAULTS.

Departing for the North, to Sail for Home, He Comments on Use of Money in Politics Here—Thinks the Adoption of Gold Basis in China Will Advance Silver.

Mock Tong Quan, Imperial Chinese commissioner to the United States, who has been making a study of the politics and municipal government of this country, left Los Angeles last night for San Francisco, whence he will sail soon for China.

Before departing Mock dispelled the pretty illusion that has grown in the minds of Americans concerning the high opinion held by all Celestials concerning the American government.

Dr. Mock's opinion is not all one rose-hued allegory and many things in the administration of the larger cities will not be included in his report of recommendations to his imperial master.

Dr. Mock has been in Los Angeles for several weeks as the guest of the local Chinese merchants, making his home at the residence of Dr. Tom Leong at Ninth and Olive streets.

Although compelled to talk through an interpreter, he freely gave his opinion of this country's government.

"Of course I am deeply impressed with your magnificent government," he said, "and am glad to be able to embody many recommendations for improvement of my countrymen's condition that have been taken from the administration of your large cities. I think your government is the most nearly perfect on earth.

"My country is experiencing a great awakening and I have been vastly honored by being sent here to gather data to be used in many reforms.

"The use of money in your politics I have trouble in understanding. I noticed everywhere that the opinion is held that no one but a rich man could be elected to any responsible position."

Dr. Mock acknowledged naively that there was graft or "squeeze," as he called it, in China, but he thought it ran even more rampant in this country than in his own. He hastened to add immediately that this country was fast reaching the point in its growth where it would not stand idly by and watch men put their hands into the public's pockets and withdraw them gorged with public funds.

He said there was a movement now on in China among the business men and the bankers to have China placed upon a gold basis, which, strange to say, he thought would advance the price of silver. His ideas in this matter correspond with those of a distinguished Canton banker, who recently was in Los Angeles.

Dr. Mock is secretary of the Reform Party of China, but says he is not a radical. He thinks the leaven is working and that his native land will within a few years have many western ideas of government embraced in its laws.

It will take years, however, he says, before anything noticeable will be done along this line. He acknowledges the conservativeness of his countrymen and their hatred of anything new, but says that in order to stand shoulder to shoulder with the other powers of the world, China will prepare herself to meet them on their own footing.

Stores Wanted.

At no time in the history of Los Angeles have business locations been more sought after. If you want good tenants on long leases for your store-rooms, a classified advertisement in The Times will secure them for you quickly. now.

ICE is the best hot weather health protection. Prices REDUCED to family trade as follows:

Less than 50 lbs.....40c per 100
50 to 150 lbs.....35c per 100
150 lbs. and upward.....30c per 100

UNION ICE CO.
Main 368 Home Ex. 368

STEAL FOWLS BY WHOLESALE.

CHICKEN THIEVES OPERATING ON A LARGE SCALE.

But a Clever Burglar Alarm, Attached to One Coop, Surprises Two Nocturnal Miscreants — Pasadena Avenue Infested by Roost-Robbers, Who Use a Wagon and Team.

Chicken thieves, who, for some time, have been operating in Highland Park, narrowly escaped capture early yesterday morning, while attempting to break into a barn at the rear of the residence of Mrs. Margaret E. Breese, No. 4530 Pasadena avenue.

Twice before the roost robbers had entered the yards behind the Breese home, and on both occasions valuable chickens were secured. The place seems to have such attractions for the fowl lifters that they had evidently determined to make a clean sweep of the henhouse, which has already been depleted to the extent of about forty fat birds.

Disgusted with the sneak thievery, the house owner had burglar alarms arranged on door locks, and in convenient places around the premises. The alarms were wired to the house, and a watch was kept in anticipation of the return of the robbers. A few minutes before 1 o'clock yesterday morning the alarm rang furiously, and the watchers discovered two men at work on the barn door. The thieves, when the alarm sounded, scrambled hastily over the fence. Shots were fired in an endeavor to overhaul the fleeing miscreants, but they made their escape.

Hundreds of fowls have been stolen from the yards along Pasadena avenue within the past two weeks. In several instances complete hauls have been made, and only the bare roosts have been left when the night's work was over. In almost every instance only the choicest stock has been taken.

The robbers commence work after midnight, and it is thought a wagon is used to carry the loot. Several times residents have been awakened by the furious driving of a wagon from the door of their premises to find in the morning every marketable fowl gone.

Louis Becker of No. 4510 Pasadena avenue was the victim of an amusing freak practiced by the thieves. Half a dozen plump pullets were taken from Becker's yard and the same number of lean fowls were placed in the coop in exchange.

Relief from the depredations is sought by residents of Highland Park and vicinity, and extra police protection will be asked for. It is claimed the district on Pasadena avenue, between Avenue 41 and 60, is in the greatest need of special patrolmen.

THE GEORGIAN SILVER
S. Nordlinger & Sons
Gold and Silversmiths
Established 1869
323 S. Spring Street

"READY AND RIGHT"
THE NEW CLOTHING
On Sale at the
Silverwood Stores

To Print Shop

Fountain Pens For Presents
You couldn't select a gift that a young man would appreciate more than a Waterman, Paul E. Wirt or Conklin fountain pen. See our styles and prices before purchasing.
FORD SMITH & LITTLE CO.
No 313 SOUTH BROADWAY
Next door to the "Ville".

COCKTAILS
How to make them? We don't know! We do know however that if you ever try Castle Gate or Clear Creek Coal you will never use any other.
Only Direct Distributors
Diamond Coal Company
235 West Third Street
Both Phones Ex. 315

Rest and Luxury

Are combined in our hammocks.

We have just added this department to the House of Quality and we have been as care- in the selection of Hammocks as in our furniture. We have decided to make

Special Prices This Week

To introduce them. All prices, $2.50 to $10 ea.

Porch Furniture

Is what you want now. We have an elegant selection in Crex,

Old Rustic Hickory, Willow, Maple

and bent wood at prices from $2.25 to $15.00 each.

Don't buy until you see our line.

Styles and Prices Right

The store whose PHENOMENAL GROWTH is the talk of the city

The store that makes the prices and does the business.

Lyon-McKinney-Smith Co.
652 Broadway at Seventh

The House of QUALITY is popular because our styles are nobby and exclusive and our prices are way under the trust and high-priced stores.

Be sure and get in the right store.

Our Chinese and Japanese

Agents have just sent us a very extensive line of MATTINGS which we put on sale this week.

Fine Summer Floor Coverings at moderate prices.

All matting purchased this week we will lay free of charge.

Special Hand Made Mattresses

From our factory are becoming very popular. We use only the very best of filling and tickings —and guarantee every one.

This Week Only

$30 best hair mattress	$22.50
$25 gray drawings	$20.00
$15 elastic felt	$11.75
$12.50 elastic felt	$10.25
$10.50 silk floss	$9.50
$6.50 best sanitary	$5.00
$4.50 best springs	$3.50

CIGARS UNITED

CIGARS

and the Sign of the SHIELD

IN LOS ANGELES

We announce the opening of UNITED CIGAR STORES in this city next Saturday at Fourth and Spring and 143 South Spring Street.

We come to this city because we believe there is room for us.

In upwards of 40 other big cities we operate stores on the original plan which will prevail here—all known by the sign of the UNITED shield—the emblem of quality.

Our stores make a chain which links the Atlantic with the Pacific —hundreds of them.

These stores are all operated on one plan—to give better cigars for the same money, more cigars for equal money and equal cigars for less money.

Whether we do or not we will ask the smokers of this city to decide.

UNITED CIGAR STORES COMPANY

The largest Cigar Retailers in the world. Because we serve you best.

CIGARS UNITED

CIGARS UNITED

Wear Imperial $3.00 Hats
LOWMAN'S CO 131 SO. SPRING ST.

KRYPTOKS far and near glasses without lines single lenses with the results of two.
W. B. MOONEY — Dr. Geo. A. Collins. TRADE MARK

THE TIMES-MIRROR COMPANY
H. G. OTIS...President and General Manager.
HARRY CHANDLER.....Vice-President and Assistant General Manager.
MARIAN OTIS-CHANDLER...Secretary. ALBERT McFARLAND...Treasurer.
PUBLISHERS OF

Los Angeles Daily Times

Daily, Weekly, Sunday and Weekly Magazine | Vol. 50, No. 8. | Founded Dec. 4, 1881. Twenty-fifth Year.
EVERY MORNING IN THE YEAR

NEWS SERVICE—Full reports of the Associated Press, covering the globe; from 35c to 75,000 words transmitted daily over more than 30,000 miles of leased wire.
TERMS—Daily and Sunday, including Magazine Section, 75 cents a month, or $9.00 a year; Daily, without Sunday, $7.50 a year; Sunday, $2.50; Magazine only, $2.50; Weekly, $1.50.
TELEPHONES—Counting-room, Subscription Department, Editorial Rooms, City Editor and Local News Room, Sunset Press 1; Home ask for THE TIMES.
AGENTS—Eastern Agents, Williams & Lawrence, Tribune Building, New York; 124 Marquette Building, Chicago; Washington Bureau, 41 Post Building. Telephone 247 Main, where the latest copies of The Times may be consulted; Oakland office 473 Broadway, corner Eighth. Telephone Oakland 1467.—Arthur L. Fish, Representative.
SWORN CIRCULATION—Daily net average for 1896, 14,901; for 1897, 19,258; for 1898, 26,181; for 1899, 25,731; for 1900, 26,758; for 1901, 28,448; for 1903, 30,930; for 1903, 30,846; for 1904, 37,702 copies. Sunday circulation, 53,348 copies. Sworn daily average for every day of the first six months of 1905, 42,112 copies; Sunday average for same period, 60,814 copies.

Yesterday's Regular Edition 71,600

THE TIMES has a larger regular bona-fide circulation than any local rival. It circulates widely among the intelligent, industrious, substantial, forehanded classes. The greatest volume of business advertising, the finest display, the best classifications, the largest results to advertisers.

Offices: Times Building, First and Broadway

Entered at the Los Angeles Postoffice for transmission as mail matter of the second class.

Pen Points

Next Presidential year bids fair to again consist of cheers for Bryan, and votes for the other fellow.

That there are so many Irish policemen may to some extent explain why so many automobiles are painted green.

The natives have broken loose again in Samar. And Hell Roaring Jake Smith isn't within thousands of miles of the place.

No doubt King Edward will be a proud man when he finds himself able to stick his legs under the same table with Nick Longworth.

Last week's real estate transactions rather strengthen the belief that Los Angeles will continue to be the greatest city on the Pacific Coast.

Hearst has at last condescended to take notice of the Bryan boom by the saying that it is backed up by gamblers and political prostitutes.

It now looks as though the opposition would win in the election going on in Guatemala, unless it should unexpectedly run short of powder.

Anyhow, it cannot be said that Miss Krupp, although marrying a poor man, is marrying one without a name. His name is Gustav von Bohlem und Halbach.

Now prepare to see in the papers the picture of the man who swam out so far from the beach line that he had to be rolled over a barrel when they got him ashore.

Doubtless the Senate is anxious to adjourn as soon as possible, if for no other reason than to prove that it consists of more members than Tillman and Joe Bailey.

Although we were a long time without them, it is probably safe to conclude that these blue skies we are now having are the same old ones that we always had before.

The Pope has blessed two American automobilists in Rome. His Holiness should now offer up a few prayers for the pedestrians with whom the automobilists are likely to come in contact.

Among the many changed conditions in San Francisco that make things seem different, the fact that the saloons are all out of business must strike the observing mind with much force.

And now the head of the Red Plains Sanitarium (whatever that may be) would discourage longevity by "throwing the old men onto the scrap-heap." Suppose we start with the middle-aged fools first.

Emma Goldman, the queen of the anarchists, says a man and woman should remain married only as long as it suits their convenience. Well, isn't that the custom generally in vogue at the present time?

The story that the German people are afraid the Kaiser will get them into trouble may be taken with a grain of salt. The Kaiser is more likely to get other than the German people into trouble.

When a man like Alexander J. Cassatt "submits nervously" to being interviewed by newspaper reporters, you can bet your last share of stock there's been something doing in the dim, dank dark of the moon.

John D. Rockefeller is cracking jokes as he goes along on his European tour. The best one he got off, so far, was when he was told about the beef-trust scandals. "Let us hear both sides of the story," said John, "before we judge the case."

Everybody gets a jolt once in awhile, but the man who predicts a slump in Los Angeles real estate seems to be "getting his" right along as a continuous performance. The past week proved the most active in almost the entire history of the city.

For several years there was a law in New York permitting prize fights, but now if a ring contest is attempted the pugs are arrested, fined, and sometimes thrown into jail. Los Angeles will be doing the same thing after she had New York's experience.

It would perhaps be a mean and unwarranted fling at the poor young man who is soon to marry Miss Bertha Krupp to say that he wants her for her money, but, at the same time, he was probably well aware that her income is over $5,000,000 a year.

Considerable attention is bestowed on Richard Zombory, a Hungarian sportsman, who has been challenged to fight 151 duels with that many antagonists. Naturally, Mr. Zombory objects to so many engagements, not that there is the least danger in them, but because it will take up his time when the rabbit shooting begins.

While it is true that the stock theaters throughout the country must depend on the theatrical trust for plays to keep them going, it must be remembered that the trust depends on playwrights for plays. But, then again, the playwrights must depend on the trust for the privilege of having plays presented and for the royalties that accrue thereby. Thus we see that the trust business has its own way of cinching things, which the same works like a charm.

"WHAT IS MAN THAT THOU ART MINDFUL OF HIM?"

There has been much discussion of the question, "Is marriage a failure?" Up to the hour of going to press this morning the question had not been unanimously decided. Perhaps this is not greatly to be wondered at, as there are several of the "cow counties" yet to be heard from. The tickets are badly scratched, and it may require the official count for the ultimate determination of this vexatious question.

But, while the abstract question as to whether marriage is a failure is still open, one phase of the absorbing problem as to what marriage really is has been decided with something like authoritativeness. Miss Louise Lee Hardin of Denver, president of the National Business Woman's League (which is in session at Chicago) declares that "marriage is merely an incident in the life of woman," and doesn't really amount to shucks. "Marriage!" exclaimed Miss Hardin, "why, marriage is no longer everything in a woman's life. It is getting relegated in the mind of woman to its true proportion in the scale of things, and is becoming an incident. Marriage is but an incident in the life of man, why should it not be so in the life of woman?"

We submit that this testimony is not competent. In the case of Miss Louise Lee Hardin it can be only heresay testimony at best; for what can a miss know about marriage at first hand? To her uninitiated vision it may seem like an insignificant "incident," but to those who have personal knowledge it is apt to appear more like an epoch than an incident.

From the dispatches it appears that the gentle creatures of the National Business Woman's League gave a pretty black eye to "mere man" all along the line. Whether all the speakers were misses does not appear, but some of them evidently spoke "by the card." One of the speakers declared that "man is but an appendage, an adjunct, a corollary of woman," and that he "is not nearly as important as he, with fatuous self-conceit, imagines himself to be." It is self-evident that this speaker was a modest, retiring, self-effacing creature, without the slightest trace of fatuous self-conceit. But there is a little consolation for the human male biped in the reflection that she did not absolutely deny that man has some place, however small, in the economy of nature. To be an appendage is something; to be an adjunct and a corollary of the sterner sex, as these gentle learned ladies choose to regard themselves, is an honor not to be sneezed at.

It seems, also, as one speaker put it, that "a man as a husband does not summarize the whole thing." This is undoubtedly true in some families and as applied to some husbands. A pet poodle, a sore-eyed kitten, a vicious parrot, or a woman's club (which must be attended from four to six days out of the seven, with two church services or an evening lecture on the seventh,) often summarizes about all of "the whole thing"—and then some more.

"A husband," serenely observed one of the business women, "is an incident, not creation." This was timely and well said. Of course it will be admitted, to keep peace in the family, that a husband, like the institution of marriage itself, is a mere incident, a mere convenience; in some instances indeed, he is even less—a mere accident. Doubtless he will eventually be dispensed with altogether, along with all other male trash of the human species.

There is one field of usefulness, however, in which husbands especially shine, and are useful. These fair bosses cannot deny that husbands, as a general proposition, are handy to have about when the unpleasant problem of how to keep the pot boiling presses too hard. They have worked so long at the business that they are tolerably expert, as a rule, at earning, begging, or borrowing enough money to buy grub and clothes, pay doctors' bills, and meet the traveling and club expenses of their superior partners, while the latter are engaged in solving the complex problems of the ages. Thus, in his humble capacity, the husband will probably have to be tolerated, at least for some time to come.

LOS ANGELES A YACHTING CENTER.

The yacht race to be started today at the port of Los Angeles is one that marks an era, not alone in the annals of a great sport, but in the history of Southern California. It has been scantily appreciated by the people of this region that this race of first class vessels to Honolulu is the most important yachting tournament of the whole world in the year 1906. It is the only one among large vessels which is of an international character, and in which the competing yachts traverse great oceanic spaces.

For this year Lipton is silent. The America's cup remains in its cotton wool in the Tiffany strong-box. None of the New York fliers are crossing the Atlantic for cup of either Emperor or King. And in this off-season the interest of the yachting world experiences a change of venue. California finds herself in the center of the stage and is rather dazzled when suddenly receiving the limelight all to herself. The position is so new that outside the ranks of our yachtsmen our citizens still seem unaware of the fact that Boston, New York, Cowes and the yachting magazines of the world are showing far more interest than is exhibited locally.

It is curious, but undeniably true, that when an Emperor, a merchant prince or a millionaire club wants a great deal of gratuitous advertising, or to establish more friendly relations in foreign parts, a great yacht race is made to be the medium to bring about the desired result. In these days, to be in the fore-front of the world's talk counts. But in this case the honors of Los Angeles were cast upon her. It was owing to San Francisco's sudden inability to continue her engagements that transferred the charge of this race to Southern California. Yet we cannot be blind to the fact that great ocean yacht races have been great factors for general success and that this event is doing for us what has been done for others when the interest of the world has been concentrated.

Another point to be noticed is that hitherto our peaceful waters have never known a great yachting contest, and that this one marks the beginning of many centuries of yachting history. With the growing wealth of our western country the State of California has a yachting future until now undreamed of. The international character of this race may be slightly reduced by the non-appearance of the Canadian yacht, Maple Leaf, from Vancouver, but the prompt entry that was made by our friends to the north of us shows that the future racing of the Pacific Coast will be fully as international as on the Atlantic Coast. And in the days to come it will remain of record in the history of the sport that Los Angeles had charge of the Pacific's first ocean yacht race.

CONGRESS AND THE PEOPLE.

A recent dispatch from Washington told how Speaker Cannon had demonstrated his resentful feeling toward Californians. He had killed the 5 per cent. school land bill, for this session; and without apparent reason he cut off consideration of a little bill for the appropriation of $10,000 for a monument to Commodore Sloat at Monterey, after permitting several similar bills to pass and after he had promised to recognize the Sloat bill. The Speaker's bad feeling is understood to be caused by the Californians' attitude on the Statehood bill. He has his heart set on the admission of New Mexico and Arizona as a single State, because he is passionately opposed to any increase of United States Senators. He believes the Senate already is too strong, as compared with the House, and he fears if New Mexico and Arizona are not forced into union as one State they will be admitted separately later, if Democrats should get control of Congress.

That Speaker Cannon should be angry with members of Congress who obstruct the passage of a measure that is indubitably in the interest of the people at large would certainly be excusable, but even then he would have no moral right to hold up other innocent measures, in order to vent his anger upon these people. In this case, however, there is no such stake at issue. The bill which Cannon is so anxious to pass—for purely political reasons—is, on the face of it, a monstrosity and an injustice. It would create a colossal State, larger than any other political subdivision of the United States, except Texas, which will soon be ripe for subdivision into three or four separate States. Moreover, the proposition of uniting Arizona and New Mexico in one State is bitterly opposed by a vast majority of the residents of Arizona—probably 90 per cent. would not be too high to figure—and by a considerable number of the people of New Mexico.

As to the politics in the case, that should not be permitted to overshadow the public good. Mr. Cannon, as Speaker of the House of Congress, does not merely represent the Republicans of the United States. He is supposed to represent, in legislation, the people, the United States, who include in their number Republicans, Democrats, Populists, Mugwumps, Socialists and men of other shades of public opinion, all of whom have their right to "life, liberty and the pursuit of happiness," which includes the right of free expression of opinion, under the law.

Speaker Cannon's narrow action in this case will emphasize, in the minds of the people, the fact that he has also been one of the leading obstructors of a measure that the people of the United States have demanded with absolute unanimity, excepting the manufacturers of adulterated foods, who would be financially affected by the measure. This is the Pure Food Bill to which bad and weakening amendments were added in the House. Even after that it was by the Speaker denied a vote. This is explained by the fact that the enemies of the bill—the selfish manufacturers of foods that cause sickness and death—were afraid to allow the bill to come to a vote, because they knew well that Congress would not dare to go on record against it.

Here, again, is surely an attitude on the part of the Speaker of the House that is open to criticism. The people of the United States, just now, are doing a house cleaning of much magnitude. When they are in that mood, they are not likely to stop until the job is fairly well completed. Nor are they, after attacking such august institutions as the insurance trust, and the Standard Oil trust, and the railroad trust, and the beef trust, and the sugar trust, and a few others, likely to be awed into inactivity by an institution which numbers among its members hired servants of these trusts, who are willing to do their bidding against the interests of the people, although they have been elected by those people, and from them receive their salaries. That members of the Congress are not entirely above and beyond the law of the land has been shown of late, when one United States Senator was sentenced to nine months' imprisonment in jail, to pay a fine of $2500, and deprived of the right to hereafter hold office under the government, the offense being bribery, while another United States Senator—an aged man with a long record of public life—was sentenced to a term in jail for stealing—or aiding or abetting the stealing of—timber lands, and yet another United States Senator was expelled from the Senate for championing polygamy.

Another instance in which the representatives of the people came up in connection with the excellent and much needed bill providing for the reorganization of the consular service, merit system to be applied to all promotions. In the original bill, submitted by him to Congress, it was provided that all appointments should be made to the lowest grade as in the army and navy, after an examination to determine the qualification of the applicant, and that all vacancies in the upper grades should be filled by the promotion of those who had shown the highest degree of usefulness and efficiency. Neither the Senators nor the Representatives would permit this, because the consular service is about all that is left for rewards to local politicians. They struck out that provision, and also another of equal importance, which gave the Secretary of State power to transfer consuls from one place to another, according to his judgment of their fitness and the requirements of the service. Therefore, under the new law, as at present, whenever a transfer is made, a new nomination must be sent up to the Senate for confirmation.

It is high time for Speaker Cannon and other members of the United States Congress, both Representatives and Senators, to sit up and take notice that house cleaning is going forward in the United States, and that the Congress is one institution upon which the eyes of the people are more carefully and persistently directed just now than at any other time.

WHAT'S SAID IN SAN FRANCISCO.

SPECIAL CORRESPONDENCE OF THE TIMES.

SAN FRANCISCO, June 3.—It has been very unfortunate that bitter squabbles arose between people who ordinarily would be working for the common good. One of the worst fights on just at present is over the widening of the streets. Because of the uncertainty a great deal of rebuilding is returned. A prominent printer told me the other day that he wished to take a long lease on a lot and put up a building, but he had read in the paper that Commercial street was to be closed. There was no way of verifying the story, so he had to look elsewhere for a lot. Everything is topsy-turvy, and there is no prospect of a straightening out for some time to come.

The police, who before the fire kept chasing small boys and arresting drunks, have at last found something to do. All over the city, that is in the burned section, little shacks have sprung up with signs on them reading, "Junk store. Highest price paid for scrap metal." Men, women and children, with mysterious sacks enter the shacks loaded down, but emerge empty handed. The police have discovered that much of the junk is taken from forbidden premises, and it is a frequent sight to see a burly policeman hot-foot after a man with fifty pounds of iron on his back. Sometimes the looter wins out.

Will Denman, lawyer, athlete and society man, while standing on the street the other day saw a brutal hackman beating a very thin horse. Denman has a voice like a fog horn, and he almost lifted the brute off his seat when he shouted, "That is enough of that." The hackman quit at once, after he sized up Denman's athletic figure, and heard him say, "I'd just as leave lick that fellow as not." Denman has quite a pugilistic reputation since his adventure some years ago with a local newspaper man who had attacked his father. During the three days of the fire he impressed hundreds of teams to carry food.

The West of Castro Street Club petitioned the Supervisors to cut the budget in half now that the city was cut in half. Supervisor Gallagher, chairman of the Finance Committee, said that a condition not a theory confronted them, and he forthwith recommended a cut, but a careful scrutiny of the budget shows that very few salaries suffered while any item like a permanent improvement is off the map entirely. Permanent improvements are all very well for rich and prosperous cities, but most of our officials think that they would be out of place here.

After the awful catastrophe of April, it was supposed that there would be a "closed season" for everybody and everything, editors included. But the good effects of the warning have worn away and a drunken policeman took a pot-shot at two editors in San José, but, fortunately, missed. The policeman says that he did not see the journalists, but was trying to kill some blue-green spiders that were climbing on the ceiling. In his pocket, however, was found an editorial by a high-priced writer of a newspaper syndicate on the "Gospel of Discontent," in which every one was advised to make every one else miserable in order that the world might progress.

The exciting experience of a prominent oculist the day after the earthquake has just leaked out. He was hurrying along the rim of the burning section to visit a patient when a sentry halted him.

"What do you want?" asked the anxious doctor.

"Just you hit that hose," said the soldier, pointing to the fire apparatus which needed moving.

"But," expostulated the physician, "I cannot see very well and am going now to my doctor."

"Well, if you cannot see the hose feel for it," was the unfeeling reply of the martinet, and for two hours thereafter the distinguished oculist was "hitting that hose."

Sinful Strawberries.

On a recent Monday morning the pastor of a church in Virginia was the recipient of a basket of strawberries brought to him by a little girl of the parish.

"Thank you very much, my dear," said the minister. "These berries are as fine as any I've ever seen. I hope, however, that you did not gather them yesterday—the Sabbath."

"No, sir," replied the child. "I pulled 'em early this mornin', but they was a-growin' all day yesterday."—[Harper's Weekly.

At the Churches Yesterday.

Baccalaureate Sermon.

THE largest audience that ever assembled in the Highland Park Presbyterian Church heard Rev. Joseph A. Stevenson, M.A., dean of Occidental College, preach the baccalaureate sermon for the students of the college and academy yesterday morning.

The church was decorated with college pennants and banners, and the pulpit was banked with yellow flowers. The faculty, all the students, and many friends were present. A section was reserved for the graduating classes, and the seniors were arrayed in cap and gown. Rev. F. D. Berry, pastor of the church, delivered the invocation and introduced Dean Stevenson. Special music was given by the well-trained chorus choir under the direction of Prof. D. C. Rice. Miss Aneta Trumbull Dodge of Pasadena sang "Come Unto Him" from the "Messiah."

Dean Stevenson took for his text the latter part of Matthew xi, 28: "I will give you rest." He advised the young people to settle the great question as to the authority of the Bible and then to let it be the lamp to light their way in the future. He said, in part:

"The solutions of the great problems in life can be found in Christ's teachings. The problem of the Bible is the one of greatest importance to you now. The authority of the Bible is a fundamental question. Many theories of the Bible have been overthrown, and that has lead many to conclude that the Bible has been overthrown. Let us come to Christ and see if we find an answer that will clear our doubts. In the fullness of time Christ appeared and matched in every detail the picture that had been drawn of Him by the prophets of old. Come look to Him. Study every detail of His life, every line of His character; then look into the old book, aid you must say there is only one rational explanation, 'The holy men of old spoke as they were moved by the spirit of God.'

"The Person that made the book knew Jesus Christ and described Him so accurately that the wayfarer can at once identify Him. When we once know Him we are no longer satisfied with the knock-kneed, invertebrated, shilly-shally, Shakespearean idea of inspiration, and this book not only contains the word of God, but that the word of God should not be broken.

"Man cannot be satisfied with the world; he wants to know of the future. The aspirations of the soul cannot be satisfied with any place, there must be more. It craves fellowship. The soul breathed into man by God can never be satisfied with attainments or possessions—only with the Infinite; with its Creator. There can be no fellowship without similarity; so we must strive to be like Him, who is like the Father."

Summoning the two graduating classes to their feet, his final words to them were:

"Young men and women, you are graduating from Occidental College. You will learn no more here. May you ever sit at the feet of the Great Teacher and learn from Him, that you may have rest, perfect rest, peace, sweet peace, joy, full joy; because you have Him. Now we go our different ways, but God grant that we may follow in His steps that we may have rest in our souls, and that in the fullness of time we may enter into that final rest with Him and be like Him."

The Man Within the Man.

At Temple Baptist Church yesterday Prof. B. P. Stout of Philadelphia, the well-known "singing evangelist," assisted at both morning and evening services, closing the evening service with Paul Lawrence Dunbar's "Lil' Brack Sheep"—the plantation version of Sankey's "Ninety and Nine." Rev. Burdette preached in the morning on "The Man Within the Man," taking for his text John i, 42: "Thou art Simon, the son of John; thou shalt be called Peter."

"Once upon a time," he said, "in the season of a freshet, two men ferried me across the Missouri River. We fought with a current running like a mill race, boiling with turbulent eddies and tangled with sudden cross currents. The water held in restless solution all the mud that could be carried above the point of absolute precipitation. Opaque with yellow clays, it completely hid my hand when I trailed it over the side of the boat. I said, 'Why can't we just as well walk across this drifting puddle as to row through it?' The Missourian, at the bow oars, jealous for his river, replied, 'It's a good river all the same. It's no worse at the bottom than it is at the top.'

"Four months later I crossed the river at the same point at low water. And the man was right. The river told the truth. There were miles of dry land, over which he had tolled at the oars. The sand bars standing high in the river bed were good, clean sand. And the sun-baked stretches of ground was good, rich soil, with acres of splendid Missouri corn growing on it, waving its tassel plumes high as the head of a mounted man. With all its surface muddiness, the river held nothing of which it had any need to be ashamed—nothing that was not good and fertile, and all the better for its deposit of alluvial mud.

"Years afterward, I walked out one day on the famous old 'Kapellbrucke,' the medieval bridge that crosses the emerald clear Reuss, where it issues from beautiful Lake Lucerne. It is not very deep, and looking down into its crystalline swiftness, I saw what the turbid Missouri had denied me. I saw the bottom of the river. And much did I prefer the honest obfuscation of old 'Big Muddy.' For the rocks at the bottom of the limpid Reuss are slimy with the pollution of old sewage. And there are mits of rusty tin, and wire, and old shoes, and broken bottles, and all manner of urban trash. I said, 'Either the sea, which is deep enough to cover its hideous secrets beautifully, or the muddy river, which is honestly turbid enough to hide them, for me.'

"And yet, the offensive things at the bottom of the stream were not a part of the natural river. All that it needed was cleansing and restoration, and the shining pebbles and stones of blue, and gray, and white, in which God had laid its pure course would magnify its beauty, and make every wavelet and ripple the lovelier for the setting. God never threw that trash into His mountain stream. The things that marred and disfigured His river were the things that men put into it—the refuse of their own lives, and holdings. God breathed into man the living soul, with pure and noble impulses and faculties, and splendid possibilities. Man himself has marred the beautiful image of his Maker with the stains and deformities of sin."

Advice to Parents.

In his sermon which followed the Children's Day exercises at the First Presbyterian Church yesterday, Rev. Frank DeWitt Talmage sought to give words of counsel to parents with reference to their treatment of children. Among other things he said:

"All parents in the first place should show their children that they have no parental favorites. They should prove that all the children, as individuals, have an equal share of a father's and a mother's love. They should convince their boys and girls alike that no one child occupies a larger area in the parental heart-cells than every other child. For when a child begins to feel that the father or mother does not care for him as much as the rest of the children that child immediately begins to despise that parental partiality. Love feeds on love. And yet there are thousands upon thousands of homes in America in which you would not have to visit more than two or three days before you could, while there, tell which was the favorite son or daughter. That child will perhaps be better dressed, as old Jacob accused the jealousy of his other children by buying for his favorite boy, Joseph, a coat of many colors. That child will have a better room in the house than the other children. He will have more spending money. He will be allowed to do what the other children are not allowed to do. On the other hand, the child which is not the parental favorite will often be shoved into the background, or sent away to the country, as Jesse sent his youngest son, David, out to tend the sheep.

"Parental favoritism has caused many a boy or girl to be skeptical of a father's or a mother's love—the same kind of a skepticism which, in India, a little girl had, who a few years ago, made a significant comparison to an American missionary. In India, a daughter is supposed to be of such a low order of creation that some Mohammedan priests assert that women have no souls and no hereafter. And so, one day, when this little girl was trying to describe God's love for her sex, she said: 'Why, it is the smallest love in the world, if it is a love!' 'How small is that?' asked the lady missionary. 'Oh, very, very small.' 'But how small?' 'Why,' answered the young Indian maiden, 'the love of God for us women is as small—it is as small as the love of my father felt for me on the day that I was born.' May God never allow you, O father and mother, to still such a distorted idea of parental affection into any child's mind and heart, on account of favoritism for some of your children at the expense of the others. May God inspire every one of you to teach your boys and girls that each one of them has a full measure of your love."

Seventh Annual Sermon.

On Sunday evening, Rev. C. C. Pierce, pastor of the Memorial Baptist Church, preached his seventh annual sermon, taking for his topic "Standing for God." After a brief review of the work of the past seven years, both in the Memorial Church and throughout the whole of Southern California, he said in part: "One thing that is needed in the development of the work to which the church of Christ is committed today is clear-cut ideals, purpose or aim. The Christian world today has not sufficient clear-cut plan and purpose in its work. We do not see the planning that is seen so conspicuously today in the material world. The church has done a great deal of drifting, with no definite ends. We have too long gone round and round the same old circle, but often find ourselves about where we started out. We as a church have sought to have our ideals

Rev. C. C. Pierce

for this present time, and we can see that we have been working them out definitely and surely.

"First of all we have stood for the truth as it was exemplified in the life of Jesus Christ, and not as it was befogged and misdirected by medieval philosophy. We have stood for a gospel that could live on this earth in the sunshine, and with its everyday clothes on. We have stood for a religion that was a life, rather than a dogma.

"During the past seven years we have had our trials, we have at times been misunderstood, we have had our burdens to bear, but all the time have been bearing a living testimony to the truth. God has been with us and that is best of all. We at present number some 450 in membership. The past seven years have been years of steady growth and power along many lines. We have wiped out our great mortgage. We have installed a fine organ. We have developed a Sunday-school which is second to none in the country, and have a number of young people's organizations which are doing splendid work along many lines of practical charity and good citizenship. Last year we were the banner church in all Southern California, for State missions for our own denomination, giving nearly $2000 for that work alone. In seven years, we have added nearly five hundred new members, and have expended thousands of dollars in local charities and mission work. We have shown that we are not a stagnant pool but a living fountain, and our ideal for the future is to refresh and help all who come within the range of our influence."

The Chief Corner-stone.

The Eighth-street Christian Church has recently sold its property on East Eighth street near Central avenue and has purchased a fine corner at Twentieth and Naomi streets, where it is erecting a handsome and commodious church building which will be ready for occupancy in a few months. Yesterday afternoon this church had a corner-stone laying, at which Rev. A. C. Smither, pastor of the First Christian Church, under whose fostering care the Eighth-street Church was started, delivered an address upon "Christ the Chief Corner-stone." After the laying of the corner-stone by Rev. Willis Meyers, the pastor of the church, and Elder W. J. A. Smith, its leading elder, Rev. Smither spoke in part as follows:

"The laying of this corner-stone is suggestive of Him who in His spiritual temple is the chief corner-stone, as is declared of Him in scripture. It will be observed first of all that this stone was laid by God. All things spiritual as well as physical had their beginning in Him and find their value and significance in that they are expressions and interpretations of God. It was by the will of God that Jesus came to the world with a wonderful message of love and forgiveness. God placed this corner-stone in Zion both physical and spiritual. Jesus was a Jew, was born of the Jews and came with His first message to the lost sheep of the house of Israel. [illegible] the Jews were a prepa[illegible] was the corner-stone [illegible] in the church of the [illegible] its charm and center [illegible] and example.

"The church is the [illegible] to the world of the Ch[illegible] an interpretation of [illegible] The Christ and the ch[illegible] spring of God, each [illegible] itual image and after [illegible] Jesus is the elect, the [illegible] for the corner in the [illegible] of God. He was elect[illegible] by the divine goodness [illegible] His fitness for the [illegible] evidenced by the great [illegible] cured to the world through [illegible] less ministry. He was [illegible] His nature and in His [illegible] cannot describe his worth [illegible] not compute His value. [illegible] only be expressed in [illegible] Strange as it may seem, [illegible] lowed by men, was [illegible] own nation. He came to [illegible] His own received Him [illegible] many as received Him [illegible] He the right to become [illegible] God. Though rejected by [illegible] made head of the corner [illegible] cipal glory of the church [illegible] Christ is its relation to [illegible] the chief corner-stone."

Religion and Business.

Yesterday morning at the [illegible] pal Church Rev. Baker P. [illegible] tor, preached a sermon [illegible] devoid of ecclesiastical [illegible] of practical lessons for [illegible] and other historical [illegible] yesterday was Trinity [illegible] erence to this fact was [illegible] was of the doctrine in [illegible] quent discourse. Following [illegible] of the good points made [illegible] the text from Romans, [illegible] in business, fervent in [illegible] the Lord.'

"We see triune division [illegible] Bible. There are three [illegible] etable, animal and [illegible] states of matter, solid, [illegible] three parts to a human [illegible] mind and spirit; there [illegible] water. All forms of the [illegible] A light from a candle [illegible] tallow, wick and air. [illegible] how this is just about [illegible] do how the Trinity exists [illegible] propose to discuss the [illegible] doctrine. I wish you to [illegible] me a trinity of duties [illegible] business, fervent of [illegible] serving God. Each one [illegible] which no other can do. [illegible] dignify every stroke of [illegible] the world. In this view [illegible] life regal. Labor is not a [illegible] of sin. Labor is God's [illegible] Highest angel in heaven [illegible] ceasingly. The tiniest [illegible] must work or perish. The [illegible] is running water, the [illegible] that formed with a brook. [illegible] est metal is the metal in [illegible] All that is beautiful is not [illegible] industry, high in literature [illegible] wrought out by great toil.

"There is no such distinction [illegible] work as sacred and secular, [illegible] 'business is business' as if [illegible] do business in some [illegible] which the gospel ship never [illegible] if she does get a cold [illegible] ness is a great science. No [illegible] man can do business as it [illegible] day. Education is not got [illegible] nor out of books. The [illegible] learn his skill at the [illegible] sick. The navigator learns [illegible] ness on the ship's deck in [illegible] I claim you business men [illegible] because of your faith. You [illegible] faith in the honesty of men [illegible] see, in banks in far-off [illegible] you never go.

"You say it is easy to be [illegible] church on Sunday morning, [illegible] to be religious all the rest of [illegible] at your business. Not if your [illegible] is honest. If it is not you [illegible] ter change it, and make it [illegible] say religion and politics will [illegible] together. Why not? Is there [illegible] of moral commandments for [illegible] and another for the other six [illegible] the week, one for your leisure [illegible] hours, another for your life [illegible] Are there two sermons on the [illegible] one for Sunday and religion, [illegible] for week days, business and [illegible] If you are honest in business [illegible] religion will not hurt your [illegible] nor your business make religion [illegible] If you are doing close [illegible] same sermon on the mount [illegible] so perfectly into your [illegible] tions will make no difference [illegible] speech from the platform, will [illegible] fit into the lines of your [illegible]

June Weddings

The largest and [illegible] array of fine silver [illegible] in the city.

Comparison of style [illegible] prices requested.

Montgomery [illegible] JEWELERS
Spring Street at [illegible]
"Sign of the Big Clock"

Real Old Violins
Sold on the easy payment [illegible]
at
Fitzgerald's
122 South Spring St.

Why pay $2 to $3 for glasses while we will give first class [illegible] for $1.00; or we will [illegible] in two hours; [illegible] complete, for $3.00, guaranteed. No charge for testing. FLEMING'S [illegible]
$1.00

LOS ANGELES TRUST COMPANY
2nd and Spring Sts.
Paid-Up Capital One Million Dollars
HIGH GRADE INVESTMENT BONDS
Interest Paid on Deposits Subject to Check

Idle Money Is As Bad As An Idle Man
Invest it in Centrally Located Business Property.

The Trustee Company's method of dividing the ownership of Business Property has solved the problem of finding an investment that is safe, free from depreciation, of satisfactory earning power, free from trouble, and one that can be used as collateral or easily converted into cash. Investment where one's capital is constantly and rapidly growing in value.

This affords an excellent opportunity for anyone having money to invest in the rapid increase value that is coming to all centrally located business property in this city and at the same time to receive a better earning power than they could get in any other manner, from the rental of the property than they could get in any other manner.

The Trustee Company does not deal in speculative property but in the best income paying property in the heart of the business district where the safest investment is unquestionable.

Any amount may be invested in one of the most valuable properties in the city with rental earning and increase value results to each investor in the same proportion as if he owned the entire property.

If you have any idle money, make it work for you. For particulars address

THE TRUSTEE COMPANY, 357 South Spring St.

of the house of Israel. Fo
the Jews were a prepared
was the corner-stone in
in the church of the living
its charm and center, its
and example.

"The church is the
to the world of the Christ
an interpretation of God to
The Christ and the church
spring of God, each made in
ritual image and after
Jesus is the elect, the
for the corner in the
of God. He was elected
by the divine goodness
His fitness for the service
evidenced by the great
cured to the world through
ness ministry. He was
His nature and in His
cannot describe his worth,
not compute His value. His
only be expressed in
Strange as it may seem
lowed by men, was rejected
own nation. He came to His
His own received Him not, but
many as received Him to them
He the right to become the
God. Though rejected by men
made head of the corner, and
topal glory of the church of
Christ is its relation to Him
the chief corner-stone."

—o—

Religion and Business.

Yesterday morning at Christ
al Church Rev. Baker P. Lee,
or, preached a sermon on the
devoid of ecclesiastical dogma,
d practical lessons for life.
and other historical Christian
esterday was Trinity Sunday,
ference to this fact was about
wan of the doctrine in Mr. Le
ment discourse. Following
of the good points made in
the text from Romans, "Not
in business, fervent in spirit,
the Lord."

"We see triune divisions
Bible. There are three kingdo
etable, animal and mineral;
tates of matter, solid, liquid,
three parts to a human bei
mind and spirit; there is
ater. All forms of the one
light from a candle is
llow, wick and air. We
ow this is just about as
how the Trinity exists. But
propose to discuss the Trini
ecrine. I wish you to consi
e a trinity of duties. No
usiness, fervent of spirit,
erving God. Each one has
hich no other can do. This
gnify every stroke of labor
e world. In this view labor
e regal. Labor is not a
gin. Labor is God's ordina
highest angel in heaven work
asingly. The tiniest insect on
just work or perish. The great
running water, the refreshing
at formed with a breeze. The
metal is the metal in comm
ll that is beautiful in art, m
dustry, high in literature ha
rought out by great toil.
"There is no such differen
ork as sacred and secular.
usiness is business' as if
business is some likely
hich the gospel ship never pas
she does gets a cold welcom
ss is a great science. No
an can do business as it is
y. Education is not got in
e out of books. The doctor
arn his skill at the bedside
k. The navigator learns h
es on the ship's deck in the
laim you business men for
cause of your faith. You
ith in the honesty of men you
e, in banks in far-off cities
u never go.
"You say it is easy to be re
urch on Sunday morning,
be religious all the rest of
your business. Not if your
honest. If it is not you
change it, and make it h
y religion and politics will
ether. Why not? Is there
moral commandments for
another for the other six
week, one for your leisure
urs, another for youh ills to
there two sermons on the
for Sunday and religion,
week days, business and p
you are honest in busines
igion will not hurt your b
your business make religion
you are doing clean politic
e sermon on the mount wh
perfectly into your Sunday
n will make no discord
ech from the platform, no
into the lines of your politica

June Weddings

The largest and cleve
rray of fine silver on
the city.

Comparison of styles
rices requested.

Montgomery Bros.
JEWELERS
Spring Street at Th
"Sign of the Big Clock."

Real Old Violins
old on the easy payment pl
at
Fitzgerald's
313 South Spring St.

Why pay $2 to $5 for
glasses while we sell
nine first quality
Gold-filled (rolled
for $1.00; or we will
in ten-year gold-filled
complete, for $1.25;
guaranteed. No extra
for testing.
FLEMING

ST COMPANY
Sts.
llion Dollars
BONDS
Bought
Sold
bject to Check

As An Idle Ma
Business Property.
the ownership of Centrally
ing an investment for capital
arning power, free from all
easily converted into cash,
d rapidly growing.
ne having idle money to
better earning from
centrally located business
any other equally safe
ulative properties; nothing
ss district where the
most valuable property in the
to each investor the
for you. For particulars
South Spring St., Cor. Fourth

HF THE MARK OF GOOD CLOTHES
KNOW US FOR BEST VALUES

Hurrah! School will soon be over!

Vacation will begin and here are the clothes for fun, freedom and frolic.

Wash suits
Blouse suits
Russian suits
All styles for all kinds of youngsters
Best values
Always

Harris & Frank
LEADING CLOTHIERS
329-341 South Spring Street

STYLISH
Button Oxfords
$3.50 PER PAIR

Dame Fashion has never evolved anything more stylish, dainty and pretty in the way of women's footwear than the button oxford.

They're quite popular again this season.

We have a splendid $3.50 button oxford that for style, quality and real value can't be excelled. Made of Corona patent colt with mat kid top and quarter. The popular Tudor last. Has flexible welt sole and Cuban heel. A very handsome shoe. Same style in tan at the same price.

C.M. Staub Shoe Co.
BROADWAY
CORNER THIRD

Place and Luncheon **Plates** for Wedding Gifts

Necessary to Every Well-Ordered Table

Nothing more thoroughly acceptable to the June bride than fine china. You don't need to buy a full dinner set.

Why not select a dozen fine plates? Every table needs them—and nowhere will you find a better selection than at Vollmer's.

—PLACE PLATES—
$10 to $50 per dozen.
—LUNCHEON PLATES—
$7.50 to $25 per dozen.
SALAD AND DESSERT PLATES
$7.50 to $25 per dozen.
Visit Our Plate Room.

H. F. **Vollmer & Co.**
513-515 So. Broadway
Next to Examiner Bldg.

Lily Cream

Is milk satisfaction worth anything to you? If so, use LILY CREAM—purest and best.

Handsome pin cushion sent free for 25 wrappers from 50c cans of Lily Cream. Ask for the "Lily Primer." It's free.

Pacific Creamery Co.
Los Angeles

earnest discussion of methods for protection is urged. Everything points to a large attendance, and every idea advanced will be given respectful consideration.

At least two plans to offset the stamp system will be offered, and it is known several other schemes are being talked over. Friends of the trading stamp are also invited and will be given a hearing.

SUPERIOR TO LEMONADE.
Horsford's Acid Phosphate.
A teaspoonful added to a glass of cold water, with sugar, makes a delicious summer beverage.

PURE food laws are good. Burnett's Vanilla is pure food. Take no substitute.

FAIR, healthy, satin skin bestowed by Satin Skin Cream and Satin Skin Powder. 25c.

Corona Lithia Water
Will cure your rheumatism. Try it.

Imported Wash Silks

Checked wash silks of various shades, our own importations. Only a small lot left from a large recent consignment; choose from 35c sorts at 20c a yard.

500 yards of loom finished chiffon taffetas in two-tone effects, 19 inches wide. Linings, shirt waist suits or separate waists may be made from these handsome stuffs. On sale at 37½c; less than actual cost at the mills.

Sturdy Table Linen Remnants Reduced One-Fourth

A chance to get the dependable sorts of table linens at lowered prices is yours today, the result of our selling what we call remnant lengths of ½ to 3 yards. Few housekeepers that can't make good use of these sizes, they're ample for most tables, and they come in practically every weave we carry in stock. To make the clearance speedy, we change the price on every piece to 25 per cent below its original marking.

Yet linens have advanced from 10 to 20 per cent in the last four months!

High-Grade Rugs
Very Small Prices

This rug store of ours brings at all times to the limited buyer or to the great buyer the very best obtainable values, because of the tremendous business we transact.

We've just received the fall patterns—FALL patterns, please note—in Body Brussels rugs, which we'll be glad to show you at any time.

Advance styles don't indicate advanced prices by any means; and to prove it further, note these quotations on the best grades of sterling rugs:

6x9 Granite Art Squares; fast colors, new patterns, $2.

7.6x9 Granite Art Squares, $2.50.
9x9 Granite Art Squares, $3.00.
9x10.6 Granite Art Squares, $3.50.
9x12 Granite Art Squares, $4.

Tapestry Brussels rugs, in beautiful soft colors and designs; sold elsewhere at $16, here $12.85.

Tapestry Brussels 9x10 in size, worth $15, here $11.85.

Tapestry Brussels rugs, 7x9 in size, worth $10, for $7.90.

Porch furniture of every sort and description. A postal or 'phone request will bring a man with particulars as to the cost of putting porch shades on your piazza. Probably it's less expensive than you fancy, too.

White Glace Gloves for Commencement

Pay $2.75 for $3.50 sorts (16-button) and $2.50 for $3 ones (12-button.) We've every size now in both lengths; white and cream colors in glace kid, which fashion says is correct with light gowns to be worn at graduation affairs. While the sale will continue throughout the week, it's wisest to come today to be sure of being fitted.

Coulter Dry Goods Co.
225-7-9 South Broadway
224-6-8 South Hill Street

Beginning July 7th, and continuing until September 22d this store will close at 12:30 on Saturday afternoons. Plan your purchasing accordingly.

White Summer Silks
Some Greatly Underpriced

	Reg.	Spec.
27-inch Japanese Habutai silks	65c	50c yd.
36-inch Japanese Habutai silks	$1.25	$1.00 yd.
36-inch Japanese Habutai silks	75c	60c yd.

White Shanghai Silks—genuine importations, for summer dresses and shirt waist suits, 24 to 36 in. wide, 85c to $1.75 a yd.

White Shanghai All Silk Duck—a novelty this season, will stand washing, 24 inch width, 85c a yard.

Silk Striped Peau de Crepe—a late product in these popular silks, white grounds with black lines or dots, 24 inches wide, $1.25 and $1.50 grades, $1.00 a yard.

White Peau de Crepe—with stripes of black, blue and rose, for wash shirt waists, 23 inches wide, regularly $1, now 85c yd.

Embroidery Sale
10c Yard for 15c and 35c Values

The market has been bare of embroidery bargains. The regular demand has been great, we've doubled orders of previous years, and little surplus lots have been accumulating until the sale of today results. We could hardly duplicate them all at full price.

1 1-2 to 9 inch bands and edgings—some applique designs, as well—of Swiss, cambric and nainsook, in exquisite patterns, many with matched insertions. Then there are dainty patterns for infants' apparel—hemstitched edges and insertions.

10c for embroideries worth between 15c and 35c a yard, tempting even if you feel you have plenty.

Cottons: Some Silk Finished
Many of Unexpectedly Good Value

Hosts of pretty organdies in white grounds, striped with fancy mercerized white bars, then flowered with large and small designs in lavender, pink, green and blue, fit for occasions that demand fine apparel. The strength of the showing lies in the fact that every piece (and there are 80 or more) is unlike its neighbor, every pattern is a new one, and every one is absolutely perfect. 15c a yard for these 25c organdies, on Monday.

Belfast dimities for this season show the new possibilities of cottons. Finely corded or barred grounds, exquisitely flowered. Twenty-five cents is remarkably little to pay, too, for real importations.

A marvelous showing of fancy white goods for waistings; no popular style has been omitted, and the values are beyond question. 15c a yard for 25c and 35c qualities, 28 inches wide.

Ten cents a yard for white Glasgow linen finish suiting; it's almost invariably 15c.

Fifteen cents a yard for 36-inch white Indian head suiting; soft finished.

We've a standing arrangement to take the advance samples of the best manufacturers of embroidered shirt waist patterns, so we always command generous concessions; in addition, some ten dozen used by a traveling man came to us at a ridiculously cheap figure. Consequently you get some very unusual bargains in popular Persian lawn mercerized patterns; embroidered cuffs, bands and fronts and plain material, go with each.

The drummer's samples sell like this: $1 and $2 grades for 35c; manufacturers' samples, $2 grades for $1 and $3 grades for $1.50 each.

We prepay charges on all orders of $5 or over to points within 200 miles of Los Angeles.

Two Sterling Lining Satins

We have it made exclusively for us and put our name on this lining satin—Coulter's Faultless—we guarantee it for two seasons' wear, and sell it in every shade for $1 a yard; 36 inches wide.

All silk lining satin, 36 inches wide, $1.50 a yard; cheap as a cotton-back satin. Guaranteed for two seasons. Here in every color.

$1 Ribbons, 50c
On Sale Tuesday.

In time for your summer dresses come these beautiful Dresden and ombre ribbons, in the large and small flowery patterns on white and tinted grounds which are so much wanted now. Some have colored edges, some have white. You can see the different kinds in a front show window. It's our yearly sale of high class ribbons, made possible by careful preparation months in advance, or even we couldn't sell 7 or 8 inch ribbons for which we usually get a dollar, at fifty cents a yard.

But none on sale until Tuesday.

Have Your New Coat Made to Measure

Half of the worry of having new clothes comes after the material has been selected; to have it properly made up. In our manufacturing department we've satisfactorily solved that problem for hundreds of women; and we want to do it for you.

Take the question of a separate coat, for example. Perhaps you want one for automobiling use, for traveling wear, if necessary, and for general utility purposes. A long raglan is proper. Or maybe your fancy favors the white serge box coats, with black velvet collar and cuffs; or a loose box of some novelty mannish mixture or suiting. No matter what the style, all that it's necessary for you to do is to come to our Wool Dress Goods Section and select the material you prefer (from an assortment second to none in the Southwest;) have your measurements taken and your fittings made at your convenience.

All work is done in the building; we employ men tailors whose skill is unquestioned; so, because we don't have to rely upon outside sources for the making, the finished garments come to you at a cost so little it sounds almost unbelievably good luck. As little as ten dollars will pay for both material and making of a handsome coat.

And our offer to make free of any charge, seven-gore circular skirts from materials selected here at $1 or more a yard, holds good always.

Suppose you talk it over with us today.

Knit Underwear

Were you among the crowds that besieged our knit underwear counters Saturday? If not, you'll be sure to come today.

We know there's not a single worthy style of summer underwear missing from all our big collection, for women and children. We've union suits with low necks, no sleeves, and knee length drawers; low necked, sleeveless vests of lisle thread; Dr. Deimel's Linen Mesh (which is about as cool as none at all;) Merode, Swan and dozens of others.

Ricksecker's
EDGEWOOD VIOLET
Perfume

The most natural and refined violet odor of the day.

It is concentrated fragrance of delicate violets—plucked at sunrise—in all their freshness and strength.

50c The oz.

Off Hamilton Drug Co.
253 SOUTH SPRING—Cor. FOURTH
S. F. Bothwell, President.
H. M. Newlon, Secretary.

KODAKS
Photo Supplies
Artists' Materials
Picture Framing
Developing
Printing and
Enlarging
HOWLAND & CO.
PHONES 211
510 South Broadway

SMOKERS FIND
LEWIS' SINGLE BINDER
5¢ Cigar better Quality than most 10¢ Cigars

H. JEVNE CO.
Wash Day Necessities

We say our Snowflake Borax Soap and Petroleum Bleaching Soap are wash day NECESSITIES because they DO lighten and make more satisfactory the work of this trying day.

They save time, whiten the clothes, do not injure the hands or the daintiest fabric, and are indispensable wherever hard city water is used.

These two—and the best of all other wash day requisites—starch, bluing, etc., you'll find at Jevne's always.

Let Jevne's laundry soaps shoulder the burden of your washing today. Phone us your wash-day wants—NOW.

Ask for our free catalogue.

SMOKE JEVNE'S FINE CIGARS

208-210 S. SPRING ST.—WILCOX BUILDING

BOHEMIAN BLEND
COFFEE

Our coffees are freshly roasted and ground every day. The Bohemian Blend at 35c a pound, 3 pounds for $1.00, pleases so many people that we are more than anxious to have you try it. Order it today.

WE ARE RELIABLE GROCERS.

Either Phone 950

Carr & Stephens

621-623 SOUTH BROADWAY

The Gas Range That Pays

The Classic Gas Range costs less to run than any other. No undue gas pressure—no danger of explosion. Always ready for instant use—just turn on and off. No waiting, no trouble, no odor, no waste.

CASS & SMURR STOVE CO. 314 SOUTH SPRING ST.

Women's Two Button Oxfords Price $3.50

An exceedingly stylish street shoe—this, in Gun Metal Calf, or with Patent Leather Vamp and Dull Top. The style is distinctive—the shoe cool and comfortable for summer wear.

Wetherby-Kayser Shoe Co.
218 South Broadway

Disturbances of our Shop, owing to the work of enlargement, in no way interferes with satisfactory service to patrons.

PLATES
CROWNS
BRIDGE WORK
—ONLY—
$4.50

To demonstrate our painless methods and superior workmanship. Come at once and avoid the rush. All work guaranteed the very best that can be had anywhere, no matter how much you pay. Cleaning and examination free.

Broadway Dental Parlors, 452½ S. Broadway
Also opening evenings and Sunday forenoons.

EAT FRUIT

Nothing better for you, disease germs can't exist in Fruit Juice. You get the tasty nutritious sort here. Chosen with scrutinous care by competent hands.

LUDWIG & MATTHEWS
Phone 550 133-135 South Main

THE WEATHER.

U. S. WEATHER BUREAU, Los Angeles, June 10.—[Reported by A. B. Wollaber, Local ...] June 10.—[At 5 o'clock a.m. the thermometer registered 60 deg.; at 5 p.m., 61 deg. Relative humidity, 5 a.m., 77 per cent.; 5 p.m., 61 per cent. Wind, 5 a.m., east, velocity 3 miles; 5 p.m., southwest, velocity 9 miles. Maximum temperature, 68 deg.; minimum, 58 deg. Barometer reduced to sea level.

SAN FRANCISCO, June 10.—Forecast:

San Francisco and vicinity: Cloudy Monday, probably showers; fresh southwest wind.

Sacramento Valley: Probably showers Monday, fresh south winds.

Los Angeles and vicinity: Fair Monday; fresh west winds.

Classified Liners

Times "Liner" Advertisers—Important. Note Change in rate for Sunday classified advertisements. Commencing Sunday, October 1, 1905, the rate for Sunday "Liners" was raised to 1¼ cents per word for each insertion; minimum charge, 25 cents, as at present. This slight advance is amply justified by the present Sunday circulation of The Times, which averages over 70,000 copies. (When the 1-cent-per-word rate was established in 1898, The Times Sunday circulation was only 14,000 copies.) The "Liner" rate for the daily—1 cent per word—will stand as at present.

Telephone your want advertisements. Ring up "The Times" any time of day or night, and secure prompt and careful attention. Rates one cent a word each insertion in the Daily; 1¼ cents per word in the Sunday edition; minimum charge, 25c.

"Liner" (classified) advertisements for Sunday insertion received over the counter or by telephone after 11 o'clock Saturday nights will be inserted under heading "Too Late to Classify."

The Times cannot guarantee accuracy or assume responsibility for errors of any kind occurring in telephoned advertisements.

Sunday real estate advertisements, to be classified properly, must be in The Times office before 10 o'clock Saturday nights. Rate 1¼ cents per word.

SPECIAL NOTICES—

ANY PERSON SEEING THE ACCIDENT on the 30th of April at 12:30 noon, when a man fell into a sidewalk hole in front of Owl Drug Store, is requested to send his or her name and address to E. C. MAYHAM, 229 E. 5th st., city. 13

ARTIST J. M. KORN, GRADUATE ROYAL Academy of Munich, Germany. Photo enlarging, crayon engraving, pastels, landscapes and oil painting a specialty. Studio, 1134 S. UNION AVE. Hours 10-12, 2-5.

DR. HAIGH, FORMERLY OF ENGLAND, treats piles, varicocele, blood poison, special and incurable diseases and women's specialist; consultation free. 340 BYRNE BLDG., Third and Broadway.

LOS ANGELES, CAL.
To whom it may concern. Don't credit any one on my account.
This 7th day of June, 1906. EDWARD DEFFEBACH. 13

CALIFORNIA STEAM CARPET CLEANING WORKS, cleans carpets; upholstering and repairing. 220 E. 4th. Tel. Main 715, Home 715.

CHIMNEY SWEEPER, STOVE CLEANER and repairer of all kinds of chimneys. 209 W. SECOND. 'Phones 128. John Pedraita.

PARASOL AND GLOVE MAKERS. Buy here at factory prices. Big assortment. 117 W. FOURTH ST. H. W. Hellman Bldg.

FEATHER PILLOWS RENOVATED AT ACME FEATHER WORKS, 758 San Pedro. Phone Sunset Main 1166, Home 8041.

BURLAP SHADES, PAINTS, WALL PAPER, mouldings, shingle stain. WALTER BROS., 627 S. Spring.

ADVERTISEMENTS, CIRCULARS, BOOKLETS, etc., effectively written. F. W. JOHANECT, 1400 Carroll ave. 11

RATE FOR ADS. UNDER THIS HEADING 10c per line; minimum charge 30c.

LACE CURTAINS LAUNDERED BY HAND. Home 24719, West 391. MRS. HEATH.

PERSONAL—
Business.

PERSONAL — PROF. REDFERN, WORLD'S GREATEST PSYCHIC, PALMIST AND ASTRAL DEAD TRANCE MEDIUM. ALWAYS CONSULT THE BEST; TO SHOW YOU THAT HE IS ABOVE ALL OTHERS HE WILL GIVE HIS FULL LIFE READING FOR 50c THIS WEEK. REDFERN TELLS WHOM AND WHEN YOU WILL MARRY; IF HUSBAND OR WIFE IS TRUE OR FALSE; HOW TO MAKE THOSE YOU LOVE LOVE YOU, EVEN THOUGH A THOUSAND MILES AWAY; HOW TO SUCCEED IN BUSINESS, SPECULATION, LAWSUITS; HOW TO MARRY THE ONE OF YOUR CHOICE; HOW TO REGAIN HEALTH, VITALITY, REMOVES EVIL INFLUENCES; LOCATES BURIED TREASURE; CURES NERVOUS DISEASES; IN FACT, NO MATTER WHAT YOUR TROUBLE IS, THIS MARVELOUS MAN CAN HELP YOU. PERMANENTLY LOCATED, 247 S. HILL, NEAR THIRD ST. 14

PERSONAL — PROF. ALTHOUSE, CELEBRATED palmist, acknowledged by the best intellects, as most remarkable reader of hands in this country. His readings—scientific, absolutely correct—must in no wise be classed with those of other readers in the city. Advice on all questions of life. Also casts horoscopes, high class patronage. 245½ S. SPRING.

PERSONAL—M. ELLA HARRIS. Institute of Dermatology. Wrinkles, smallpox pittings, freckles, scars and all facial blemishes successfully removed. Come and see our wonderful demonstration this week. 319 W. THIRD ST. 11

PERSONAL—MRS. MASSON, THE NOTED London palmist, is at 322 S. SPRING ST. Readings are conscientious and scientific and give the precise information desired. HIGH CLASS PATRONAGE SOLICITED.

PERSONAL — MRS. PARKER, RELIABLE palmist and life reader, business, law suits, mineral locations described. Speculations, love, travels, health; all affairs of life. 444 SOUTH SPRING, room 1, 50c and $1.

PERSONAL—EXTRA, EXTRA, THE GREAT dead trance seeress, Lillian Dale tells just what you want to know, correct and true, no humbug. 553 S. BROADWAY, upstairs. 13

PERSONAL — GO AND HAVE A TALK with Miss Irma and learn your fate. 138 S. THOMAS ST. 11

WANTED—
Help, Male.

WANTED—COAT MAKERS FOR COUNTRY, good steady job and best prices. Apply to L. ZINNAMON, 234 S. Broadway. 13

WANTED — A MAN TO RUN VAMPER and power eyeletter. Apply SHOE DEPT., Alfred Dolge Mfg. Co., Dolgeville, Cal.

WANTED — EXPERIENCED DYER AND cleaner, only competent man need apply. NAUMANN'S, San Diego, Cal. 14

WANTED—MAN TO ASSIST IN PACKING and shipping sash and doors. NATIONAL LUMBER CO., 2010 S. Alameda st. 11

WANTED—CARPENTER; A NO. 1 MAN; also shingler. Call this morning; bring tools. 1432 W. NINTH. 11

WANTED — TWO HOUSE PAINTERS, wages $2.50 per day. Call after 6 o'clock p.m. at 544 SAN PEDRO ST. 12

WANTED — TWO CARPENTERS, INSIDE finish, to call after 6 p.m. this evening at 1338 W. JEFFERSON. 11

WANTED—EXPERIENCED GROCERY SOLICITOR; good reference required. Apply 1557 W. WASHINGTON. 11

WANTED—FIRST-CLASS HAND, BRICK moulder. Write JOHN S. McCARTY, Station L, Los Angeles, Cal. 11

WANTED—WHEEL BOYS. APPLY TO manager, Ville de Paris. 319 S. BROADWAY after 8:30 a.m.

WANTED—AN ELEVATOR BOY, ONE LIVING at home preferred. OCCIDENTAL HOTEL, 438 S. Hill. 3300.

WANTED—TWO MEN ON ORNAMENTAL iron work and two helpers. Address P, box 169, TIMES OFFICE. 12

WANTED — A SECOND BAKER. CALL early this morning at 2374 N. GRIFFIN AVE. Phone East 223. 11

WANTED—TAILOR; A GOOD MAN TO DO busheling and pressing. 103 HENNE BLDG., 122 W. Third st. 11

WANTED — CARRIAGE BLACKSMITH'S helper at LLOYD'S CARRIAGE WORKS, 227 E. Market st. 11

WANTED — MAN EXPERIENCED IN white enamel work; steady work. Apply 212 S. HILL ST. 11

WANTED—FIRST CLASS TAILOR. APPLY at once. BERMAN BROS., 230 N. Broadway. 12

WANTED — GOOD HUSTLING SALESMAN. Address O, box 72, TIMES OFFICE. 15

WANTED—FIRST-CLASS HORSE SHOER. 223 ALPINE. Main 6018. 11

WANTED—
Help, Male.

WANTED—
MURRAY & READY, 127-129 S. Los Angeles street, Los Angeles, Cal.
Leading employment and labor agents.
Phone Sunset Broadway 4610.
Home Phone 3011.
THE RIGHT OF MAN TO LIVE.
THE RIGHT OF MAN TO WORK.
NO DISCRIMINATION.
OUR SAN FRANCISCO OFFICES GAVE IN 1905 60,000 MEN WORK. WE HOPE OUR L. A. OFFICE WILL SURPASS THAT.
EMPLOYERS, ATTENTION.
Our investigation and segregation results in the production of first-class male help.
IF YOU WANT THE BEST HELP, AS OTHERS DO, SEND YOUR ORDERS TO US.

FREE FARE
NORTH. NORTH. NORTH.
TO WEED, SISKIYOU COUNTY, ON BORDERS OF OREGON, BY S. P. R.R.; FREE FARE VIA LATHROP AND SACRAMENTO.
FEE ONLY $2.00.
500 drillers, $60, $67.50 month.
500 laborers, $60, $67.50 month.
YOU'LL SUIT. SEE BOSS AT
MURRAY & READY,
Leading employment agents,
127-129 S. Los Angeles st., Los Angeles, Cal.
TELL EVERYBODY.
LOOK.
FREE FARE. SALTON.
500 laborers, $2 day.
ARE YOU GOING?
$1 FEE; THAT'S LITTLE. $1.
THAT'S ALL.
WANTED—WANTED.
MEN. MEN.
2000 men wanted for Western Pacific R.R., $67.50 to $90 month. Office fee $1.
1000 wanted for Ocean Shore R.R., $67.50 to $90 month. Office fee $1.
5000 wanted for Ocean Shore R.R., $67.50 to $100 month. Office fee $1.
2500 laborers, teamsters, near San Francisco, $2, $2.50, $2.75. Office fee $1.
15,000 railroad men for Oregon, Washington, Idaho, nearly 2000 miles. Fare and fee, $17.10.
CHEAP FARES EVERYWHERE.
SOME FREE FARES.
$1 OFFICE FEE. THAT'S ALL.
NEAR NEVADA. FARE $1.95.

20 laborers	$65 month
TONOPAH & TIDEWATER R.R.	
20 teamsters	$2.50 day
50 laborers, surfacing work	$2.20 day
20 rock men	$2.50 day
FREE FARE	FREE FARE
SISKIYOU CO., VIA SACRAMENTO.	
100 laborers for S. P. R.R.	$2 day
50 drillers	$2.25 day
FREE FARE	FREE FARE
25 laborers, Los Angeles	$2 day
25 laborers, near Los Angeles	$2.25 day
10 laborers, for quarry	$2.50 day
20 laborers, electric light Co.	$1.50 day, fd.
6 laborers, country factory	$2 day
25 laborers, near city	$2.50 day
16 laborers, around a building	$2 day
4 stablemen, city and country.	
Line man for the woods	$35 fd.
Laborers for pile driver	$2.50 day
TEAMSTERS.	
25 teamsters, city	$2.25 day
10 wagon teamsters, city	$2.25 day
2 teamsters for oil wagon	$35 fd.
MINERS.	
2 single miners, fare $2.60	$3 day, fd.
4 single miners, north	$3 day
Laborers for quarry	$2.50 day
Concrete mixers, city	$2.25 day
MILKERS AND FARMERS.	
4 milkers	$40 found
20 milkers, different places	$35 found
2 milkers and farmers	$35 found
2 farmers, fare 10c	$32.50 found
2 ranch teamsters, different jobs	$30 found
20 farmers	$30 to $35 found
2 choremen for ranch	$30 found
50 hay and harvest hands	$1.50 to $2 day, fd.
20 milkers	$40 found
Stableman, private stable	$12 to $14 week
SPECIALS.	
Trunk maker, country.	
Carriage blacksmith, city	$3.50 day
Blacksmith for mine	$3 day
4 expert pattern makers, city.	
4 bricklayers, city	$6 day
4 bricklayers, country, fare paid	$7 day
Blacksmith's helper, city	$2.25 day
Machinist, city	$3 day
Concrete finisher	$4.50 day
5 carpenters, 8 hours	$3.50 day
2 rough carpenters	$3 day
COOKS.	
Cook, country hotel	$40
Camp cook	$45
Camp cook	$50
Cook, city restaurant	$12 week

MURRAY & READY, 127-129 S. Los Angeles st., Los Angeles. Our Oakland offices are located at 469 Sixth st., Oakland. 11

WANTED—
HUMMEL BROS. & CO.,
EMPLOYMENT AGENT.
Established 1891.
A strictly first-class reliable agency.
All kinds of help promptly furnished.
Satisfaction guaranteed.
116 AND 118 E. SECOND ST.
Between Main and Los Angeles streets.
Largest and best equipped office on the Pacific Coast.
TELEPHONE MAIN 509.
HOME EXCHANGE 509.

WANTED—
CHARLEY NAKAMURA'S
JAPANESE EMPLOYMENT AGENCY,
House and window cleaning.
Waiters, cooks, porters, laborers, etc.
646-648 Wall st.
19 Tel. Main 1145, Home 6732.

WANTED—JAPANESE
PACIFIC EMPLOYMENT BUREAU.
Largest and most popular agency.
621 W. Sixth st., Los Angeles, Cal.
House cleaning department.
Window cleaning department.
Phones Home 1075, Main 1714.
General labor contractors; every department assures responsibility. 12

WANTED—
First class carpenters to buy a fine building lot in THE M'CARTHY CO.'S GREATER LOS ANGELES TRACT, or ADDITION No. 1 to GREATER LOS ANGELES TRACT, and PAY FOR IT PARTLY IN WORK. Go direct to branch office, 64TH and MAIN. Moneta ave. car to Main and 61st. 11

WANTED — A YOUNG MAN AS BOOKkeeper, stenographer and typewriter in a country bank. Only those who are competent and can furnish best of references need apply. Apply in own handwriting or furnish sample of same with application; mention salary desired. Address BANK OF HEMET, Hemet, Riverside county, Cal. 15

WANTED—MAN TO TAKE CHARGE AND run cigar stand and laundry agency, who can invest $225, of which I will take part cash, balance monthly payments; this position will pay you $90 per month. See owner, MR. GREENE, 355 S. Hill st., room 1.

WANTED—
JAPANESE EMPLOYMENT AGENCY,
563 W. Sixth st. Home 5253, Main 2353.
COOKS, WAITERS, PORTERS,
Ranch hands, house and window cleaners.
BY HOUR, DAY OR CONTRACT.

WANTED — MARRIED MAN TO TAKE charge of alfalfa ranch near city; 6-room unfurnished house on place; must understand alfalfa and irrigating; furnish references. Apply 1055 BURLINGTON AVE., between 12:30 and 1:30 Tuesday. 12

WANTED—YOUNG MAN AS ASSISTANT book-keeper, with large manufacturing concern; must be quick and accurate at figures. Answer in own handwriting, stating age and salary expected. Address P, box 10, TIMES OFFICE. 11

WANTED—SALESMEN, SELL OUR ICE crushers to saloonists, soda fountainists, confectioners, ice cream manufacturers, etc., side line, good commission. DAVENPORT ICE CHIPPING MACHINE CO., Davenport, Iowa. 13

WANTED—SALESMAN, EXPERIENCED IN any line, to sell general stores in California; an unexcelled, specialty proposition; commissions and $35 weekly for expenses. THE CONTINENTAL JEWELRY CO., Cleveland, O. 3

WANTED—RELIABLE YOUNG MAN, MUST be competent in bookkeeping and stenography. Good opportunity for advancement. $40 per month to start. Address O, box 73, TIMES OFFICE. 11

WANTED—A FEW GOOD LINE HUSTLING men to act as our agents in fine real estate proposition, 5 per cent. commission. ACKERLY SALES CO., 321¼ H. W. Hellman Bldg.

WANTED — FIRST-CLASS FIRE INSURance solicitor; must be a hustler; salary to right party. Call or write. J. REX WHITTED, 206 E. Fourth st., Santa Ana, Cal. 12

WANTED—SALESMAN FOR DRY GOODS and furnishings store; state age, experience and salary expected. THE COLTON PEOPLE'S STORE, Colton, Cal. 11

WANTED—SIX EXPERIENCED STREETcar motorman. Apply ROOM 27, Ramona Hotel, 305½ S. Spring st., between 10:30 a.m. and 3 p.m. 14

WANTED—MAN OR BOY TO TAKE CARE of yard, horse and cow. Apply at ROOM 303, Severance Bldg., corner Sixth and Main. 11

WANTED—4 MEN OR BOYS OVER 16 TO take orders and distribute our box lunches where they are in demand. 339 S. SPRING. 9

WANTED—BOY WITH HORSE AND BUGGY to carry morning newspaper route. Apply to CIRCULATION DEPT., Times office.

WANTED—YOUNG MAN, EXPERIENCED in grocery; must care for horse and wagon. Apply 311 CENTRAL AVE. 11

WANTED — SODA MAN, EXPERIENCED; state wages; references. Address R, box 121, TIMES OFFICE. 13

WANTED—BOYS TO DELIVER DAILY PAper. Apply at once. ROOM 17, 207 New High st. 12

WANTED — MAN TO WORK AT SODA fountain. 447 S. SPRING. 12

WANTED—MAN FOR FARM WORK. 221½ S. SPRING ST. Room 12. 11

WANTED—
Help, Female.

WANTED—TAILORESS. APPLY MONDAY morning 8 a.m. MULLEN & BLUETT CLOTHING CO., corner Spring and First sts. 11

WANTED—
Help, Female.

WANTED—WOMAN TO DO WASHING, ironing and house cleaning by the day at Sunset Beach. Splendid opportunity for a good live woman. No competition. Three days a week guaranteed. Will rent such person four-room furnished cottage at $14 per month. For particulars see J. A. ARMITAGE, 434 Douglas Bldg. 11

WANTED—MORE LADIES FOR COPYING designs, make sofa pillow tops in spare time at home; we furnish material and teach you free, pays $8 to $16 weekly. Call WOMAN'S NATIONAL ART EXCHANGE, 100 Temple Block, north entrance, Temple and Spring sts. 16

WANTED—LADY RESTAURANT HELP; lady, carve meats, $9; lady serve vegetables, $7; lady serve coffee, $7; lady serve pastry, $7; all for one restaurant; 3 meals, no Sunday work. MARK'S EMPLOYMENT OFFICE, 215 W. Fourth st., room 3. Call early Monday. 11

WANTED—LADIES, CHEAT OLD FATHER time, do 3 things at once, enjoy yourselves, entertain company, fill your purses; we will show you how. Call room 101 TEMPLE BLK., N. Spring and Temple sts. 16

WANTED—25 GIRLS TO ASSEMBLE ROLler skates, experience unnecessary; must have reference; steady employment; good pay and short hours. Apply 1113½ SAN PEDRO. 11

WANTED—LADY PASTRY COOK, BEACH, $8 and room, also lady cook, 15 boarders, $30 and found, near city. MARKS EMPLOYMENT OFFICE, 215½ W. Fourth st., room 3. Call early Monday.

WANTED—3 LADY COOKS, READ THIS, all around lady cook, big cafe, $16; also second, same place, $12; 3 meals, no Sunday. Call MARK'S EMPLOYMENT OFFICE, 215½ W. Fourth. Room 3. 11

WANTED — FIRST-CLASS YOUNG LADY book-keeper, must have reference, must be first-class. Call MARK'S EMPLOYMENT OFFICE, 215½ W. Fourth, room 3. Call early Monday. 11

WANTED—NICE GERMAN GIRL TO HELP care for children and assist with light housework; good home and good pay for right girl. 811 BEACON. Call Monday. 11

WANTED — HOUSEKEEPER FOR WIDOWer, under 35 years old, country, family 3, $25 per month; references exchanged. Address O, box 35, TIMES OFFICE. 12

WANTED—COMPETENT GIRL TO PARTLY take care of 2 children and do light housework. Apply with good references at 941 BEACON ST. 12

WANTED — MIDDLE-AGED WOMAN FOR general housework in small family. Call after 1 o'clock. WOLF, 706 California st. near Grand ave. 11

WANTED—A TRAINED NURSE FOR GENeral duty at the KASPARE COHN HOSPITAL, 1443 Carrol ave., $25 per month. 'Phone 7449. 11

WANTED—FIRST-CLASS STENOGRAPHER one with some experience in the lumber business preferred. Address P. O. box 54, CITY. 11

WANTED — AT 647 S. GRAND AVE., strong, competent woman for chamber work and general cleaning; wages $30 and room. 11

WANTED—YOUNG GIRL TO JOIN FIRST class show company, state age, height and weight. Address S, box 167, TIMES OFFICE.

WANTED—APPRENTICE BY DRESSMAker, $1.50 to $5 per week to bright girl. 128 S. BUNKER HILL. Home phone 8417. 11

WANTED—GIRL FOR GENERAL HOUSEwork; also a nurse girl. 1903 HARVARD BLVD. West 1086. 13

WANTED—A GERMAN HOUSEKEEPER BY widower, has no children. Address O, box 53, TIMES OFFICE. 11

WANTED—YOUNG GIRL TO ASSIST GENeral housework; applicants given car fare. 315 WEST 27TH. 13

WANTED—GOOD WAITRESS AT HOTEL CALIFORNIA, $25, room and board; Second and Hill sts. 11

WANTED—MIDDLE-AGED WOMAN TO DO light housework, two in family. 4532½ TOWNE AVE. 11

WANTED — GOOD GIRL FOR GENERAL housework, small family. Apply at once 225 W. 23RD. 11

WANTED — HOUSEKEEPER, POSITION permanent; middle-aged preferred. TEL. MACY 506. 11

WANTED — GIRLS FOR CRACKER PACKers. PACIFIC COAST BISCUIT CO., Aliso and Lyons. 12

WANTED—EXPERIENCED PANTS FINISHers, also operators. 223 W. 2ND, room 202. 11

WANTED — WHITE WOMAN TO TAKE hand washing home. Call at 447 S. OLIVE. 11

WANTED — LADIES TO LEARN NEGAtive retouching. F. LUND, 1519 Georgia st. 12

WANTED — CHOCOLATE DIPPERS. PACIFIC COAST BISCUIT CO., 619 Aliso st. 12

WANTED — FINISHER ON FIRST-CLASS custom coats. TEMPLE BLOCK, room 110. 11

WANTED—CHILDREN'S NURSE; MUST be experienced and capable. 1151 LAKE ST. 11

WANTED—COMPETENT GIRL FOR GENeral housework. 1239 S. MAIN. 11

WANTED — EXPERIENCED CHAMBERmaid. 409 E. 5TH. 11

WANTED—
Help, Male and Female.

WANTED—MAN OR WOMAN, PAY $5 A week, soliciting and collecting; prefer one speaking Spanish and English; fine chance for advancement. ROOM 12, 767 5th st., San Diego. 11

WANTED— Male or Female Help. (To Learn Trades.)

WANTED — LADIES TO LEARN HAIRdressing, manicuring, facial massage; we teach you in short time by our method; terms reasonable, positions guaranteed. THE LOS ANGELES HAIRDRESSING COLLEGE, room 88, 204 Mercantile Place. 16

WANTED—
Situations, Male.

WANTED — SITUATION BY A FIRSTclass coachman and gardener; expert horseman and driver; competent with ornamental plants, greenhouse, propagating, new and old lawns, able to treat all diseases of plants; strictly temperate; best references. Address O, box 99, TIMES OFFICE. 11

WANTED—WORK ON RANCH BY EXPErienced rancher with family; good wages and good house to live in; no triflers need apply. Address J, box 140, TIMES OFFICE.

WANTED—BY STATIONARY ENGINEER a permanent place in the country, where sober and capable man would be appreciated. Box 195, REDONDO, Cal. 11

WANTED — JAPANESE COUPLE WANT place as a cook and housework; have good experience. Address O, box 48, TIMES OFFICE. 11

WANTED—SITUATION BY EXPERIENCED elevator boy or wishes work in drug store; a Japanese. Address S, box 147, TIMES OFFICE. 13

WANTED—SITUATION BY FIRST-CLASS coachman and gardener, highly recommended. Address P, box 161, TIMES OFFICE. 11

WANTED—LET ME FIGURE ON CANVASing and papering your house; tinting $1.50 room. Tel. 4398; North 217. F. B. BROWN.

WANTED — JAPANESE BOY WANTS A position as porter in store or apartment house. Address E. K., 821 E. First st. 11

WANTED—JAPANESE WANTS POSITION as school boy; have reference. S. IWAMATO, 1227 Magnolia ave. 13

WANTED—BY JAPANESE, POSITION TO do day work, 8:30 to 12 a.m. Address P, box 91, TIMES OFFICE. 11

WANTED—GOOD JAPANESE BOY WANTS situation as valet. ITO, 112 W. Ninth st., Home 6366. 11

WANTED—TO PAINT FLAG POLES OR smoke stacks. Address P, box 84, TIMES OFFICE. 13

WANTED—POSITION AS PIPE FITTER BY first-class man. JOHNSON, 513 California street. 11

WANTED—
Situations, Female.

WANTED—EXPERIENCED GERMAN GIRL, with reference, wishes position as lady's maid or working companion; willing to travel. 'PHONE 819, MAIN 819. 11

WANTED — TO DO DAY'S WORK, GOOD colored woman, first-class worker. Phone BROADWAY 5063. Call up mornings and evenings. 12

WANTED—PRACTICAL TRAINED NURSE needs work, twenty years' experience; confinement a specialty. Phone MAIN 7479. 11

WANTED—A GOOD DRESSMAKER WITH references wishes a few more engagements. Address P, box 177, TIMES OFFICE. 11

WANTED — POSITION; LADY CASHIER, can furnish bond and first-class references. Address P, box 47, TIMES OFFICE. 11

WANTED—LADY MANAGER FOR HOTEL or rooming-house; best of references. Address P, box 46, TIMES OFFICE. 11

WANTED — LADY CLERK IN JEWELRY store, bond and references the best. Address S, box 162, TIMES OFFICE. 11

WANTED—A FIRST-CLASS STENOGRApher desires position; best of references. Address P, box 142, TIMES OFFICE. 12

WANTED — DAY WORK BY GERMAN woman, washing, ironing, etc. 1240 IONIA ST. (rear.) 11

WANTED—SITUATION BY DRESSMAKER to sew in family in city or at beach. 443 W. NINTH ST. 13

WANTED—ANY KIND OF WORK BY THE day, without washing. BOYLE 108. 11

WANTED—
Situations, Female.

WANTED—WIDOW OF REFINEMENT AND culture desires any position of trust where her services will be appreciated; would care for an invalid or party going to Europe, or the Orient; speaks French and German. Address ALPHA, box 190, TIMES OFFICE. 13

WANTED—HAND LAUNDRY; MRS. A. C. MIDDLEBROOKS; work neatly done, called for and delivered; lace curtains done. 220 E. SEVENTH. Tel. Red 9996. 11

WANTED—POSITION IN BANK BY COMpetent young woman; 4 years' experience in this work; best of references; salary $60. Address O. A., 204 W. 27TH. 12

WANTED—WORK BY DAY, WASHING, etc., by mail. 1049½ DENVER AVE. 11

WANTED—
Situations, Male and Female.

WANTED—MAN AND WIFE WILL TAKE full charge of apartment or rooming-house or family hotel in Los Angeles; thoroughly competent and can furnish the best of city references. Apply N, box 137, TIMES OFFICE. 11

WANTED — MAN AND WIFE, COLORED, position on ranch or private family; wife general housework or cook, man good all-around worker. Address P, box 11, TIMES OFFICE. 12

WANTED — FOR ALL COLORED HELP call AMERICAN EMPLOYMENT OFFICE. Phone Black 9067. 13

WANTED — COLORED NURSE GIRL FOR beach, care of child or invalid. PHONE MAIN 6911. 13

WANTED—
Agents and Solicitors.

WANTED—MEN AND WOMEN TO SELL the complete book on the San Francisco Horror. Agents are making big money. Books now ready for delivery. Contains over 400 pages, 100 illustrations. Sells at $1, $1.50 and $2. Agent's commission 50 per cent. Send 25 cents for outfit. Or call at AMOS NEWS CO., 711 S Olive st. 16

WANTED—CANVASSERS FOR CITY AND beach, to sell on commission, new subdivision, close to Ocean Park and Venice. Address N, box 25, TIMES OFFICE. 13

WANTED—2 FIRST CLASS AGENTS FOR best photo coupon proposition in Los Angeles. Room 20, 203 Mercantile Place. EASTMAN STUDIO. Call after 5 p.m. 11

WANTED—GOOD, WELL-DRESSED LADY or gentlemen solicitors; good proposition. WESTERN PHOTOGRAPHIC CO., 134½ N. Spring. 12

WANTED—AGENTS TO SELL A PROPOSItion of merit, big commissions. Call at 703 O. T. JOHNSON BLDG. 12

WANTED—
Partners.

WANTED—LADY PARTNER WITH SOME money to invest in sanitarium; a money maker from the start. Address P, box 159, TIMES OFFICE. 12

WANTED—
Houses.

WANTED—FOR HOME, 5 OR 6-ROOM COTtage, large lot on Boyle Heights, west of Saratoga, within 3 blocks of First st.; price $1800 to $2500; terms $250 cash, balance $20 monthly. Owners or agents address N, box 174, TIMES OFFICE. 11

WANTED—5 OR 6-ROOM BUNGALOW IN southwest; price $3000 to $3600, terms $100 down and $50 per month for 6 months, $25 per month thereafter, interest included. Phone SOUTH 1830. 11

WANTED—
Rooms.

WANTED—THREE OF FOUR FURNISHED or partly furnished rooms for housekeeping, by man and wife; location hills or Highland Park; or would care for furnished house during summer months. Best of references. Address M. E. B., box 64, TIMES OFFICE. 11

WANTED—
To Rent.

WANTED—TO RENT—
RYDER-MACKIE REALTY CO.,
226 Mercantile Place.
We are having from 50 to 100 applications a day for rentals and must have desirable property in order to satisfy our clients.
If you want a good tenant immediately, list your property with us.
Tel. M. 3061, Home 6676.
RYDER-MACKIE REALTY CO.,
14 226 Mercantile Place.

WANTED—WE HAVE PARTIES WAITing for residences, cottages and flats; if you have one to rent call at our office; we are hustlers.
REALTY INVESTMENT CO.,
Home Phone 6727. 337 S. Broadway. 11

WANTED—6 TO 7-ROOM HOUSE OR FLAT, convenient, reasonable, for one year, unfurnished; give full particulars at once. Address S, box 149, TIMES OFFICE. 11

WANTED—TO RENT SPACE IN SHOP BY skilled machinist, who wishes to establish business. Address O, box 38, TIMES OFFICE. 11

WANTED—DESK ROOM BY REAL ESTATE man. Address P, box 53, TIMES OFFICE. 11

WANTED—
To Purchase, Real Estate.

WANTED—NO COMMISSION, JUST FEES. No matter where located it will cost you only $12 to sell or exchange your property through our office if it is valued at less than $5000, or only $22 if valued at $5000 or over. Buyers and sellers are brought actually together. Don't be bashful, write today or call tomorrow for full particulars. THE GRAY REAL ESTATE CO., 521 Stimson Bldg., Third and Spring, Los Angeles, or 'Phone Home 6778. 1

WANTED—5-ROOM COTTAGES, FROM $2000 to $2500, on terms of $100 to $300 cash, balance payable $15 to $20 monthly payments. Have several buyers waiting. Owners will do well to list this class of property at once with JOHNSTON & TAYLOR, 206½ S. Broadway. 15

WANTED—I WISH TO BUY A LITTLE home of 5 or 6 rooms; if you have one for sale at, not over $2500, I would like description and location; can pay $300 down and about $30 per month; owners only. Address K, box 57, TIMES OFFICE. 11

WANTED—I HAVE $1200 CASH AS FIRST payment on 5 to 7-room modern home; must be worth the money, fair location; time is limited, so give full particulars; owners have preference. Address S, box 121, TIMES OFFICE. 11

WANTED—TO BUY LOT ON MARSHALL, Dearborn, Millbank, Dexter or Vernon, Strong & Dickinson Figueroa Tract, or W. 43rd. J. E. BROWN, JR., & CO., 518 Johnson Bldg. Main 2176; Home 5179. 11

WANTED—LOTS, LOTS, LOTS OF LOTS; if you want to sell your lot in the southwest, list it with us. Make the price right and we can sell it. W. J. BURT & CO., 404 Bryson Bldg. Home 5894. 11

WANTED—3 OR 4 LOTS, DESIRABLE AS investment, any good location suitable for builder, cheap, cash, owners; full particulars, location. Buyer. Address O, box 177, TIMES OFFICE. 11

WANTED—A 5-ROOM BUNGALOW IN S. W.; terms $200 cash and $25 a month. Address, giving location, P, box 96, TIMES OFFICE. 13

WANTED—BEST 50-FOOT LOT I CAN BUY for $1200 to $2000, western section, south of Sunset blvd., north of 30th; cash ready. Address N, box 175, TIMES OFFICE. 11

WANTED—TODAY, 6-ROOM HOUSE, CLOSE in, $500 cash, balance easy. Temple st., Figueroa or through Third-st. tunnel. Address R, box 115, TIMES OFFICE. 11

WANTED—MODERN 6 OR 7-ROOM HOME near 16th street, east front 50-foot lot. Cash ready. Address O, box 162, TIMES OFFICE. 13

WANTED—TO PURCHASE VACANT LOT in Strong & Dickinson Figueroa st. tract. HARRIS & JONES, 133 S. Broadway. Phone Home 5699, Broadway 5126. 11

WANTED—5 OR 6-ROOM MODERN COTtage, west or southwest; will pay $500 down, $25 a month. Owners send full particulars to P.O. BOX 548. 12

WANTED—TO PURCHASE, HOUSES AND lots and acreage. Call or write. Money to loan. UNITED SECURITY CO., 105 North Broadway.

WANTED—GOOD NICE LOT, WEST OR S. W.; will pay $1000 cash. Owners send full particulars to P.O. BOX 546. 12

WANTED—
To Purchase, Miscellaneous.

WANTED—TO PURCHASE ALL KINDS OF law books, send description and condition and where they can be seen. Address O, box 143, TIMES OFFICE. 11

WANTED—FURNITURE, CARPETS AND general merchandise, also restaurant outfits. H. BLAND, 859 Summit ave. Phone Boyle 976. 11

WANTED — SECOND-HAND CLOTHING, shoes, furniture trunks, etc. Highest prices paid. HOME 7799. 16

WANTED—TO PURCHASE DESKS AND good second-hand furniture for cash. 435½ S. BROADWAY. Home 1994. Sunset Main 1444.

WANTED — DIAMONDS, JEWELRY, OLD gold, antiques; highest prices given. CROUCH BROS., jewelers, 543 S. Broadway.

WANTED — TO BUY ONE LARGE AND one small safe; must be cheap for cash. Address SAFE, box 20, TIMES OFFICE.

WANTED—HIGHEST PRICES PAID FOR gentlemen's cast-off clothing, shoes and hats. 408 E. FIFTH ST. Phone Main 9018. 11

WANTED—A HOUSE TO MOVE. PHONE RED 1742. 14

WANTED—
To Purchase, Miscellaneous.

WANTED — ROOMING-HOUSE; WE HAVE the cash and want good rooming-house, 25 to 30 rooms, close in; must be cheap; owners only will be considered. TAYLOR, GARCELON & REID, 124-5 Stimson Bldg. Main 1675, 7226.

WANTED — BUSINESS OPPORTUNITIES of all kinds. We have several clients looking for locations of almost every class of business. Owners will do well to list with us at once. JOHNSTON & TAYLOR, 206½ S. Broadway. 15

WANTED — TO BUY FURNITURE AND household goods, if you are going to sell we will pay you one-third more than others; phone us Main 1117, Home 2254. COLYEAR FURNITURE CO., 322 S. Main st.

WANTED—C. H. O'CONNOR & CO., AUCtioneers and appraisers. Household sales a specialty. Cash paid for contents of whole houses or farm stocks. 'Phone Home 29635, Los Angeles.

WANTED—FURNITURE, CARPETS AND stoves in any quantity; bankrupt stocks of merchandise of any kind; highest cash prices. L. C. SKEELS, 907 S. Main. Both 'phones.

WANTED—HIGHEST CASH BUYER OF general household goods, furniture, carpets, stores, pianos and general merchandise. B. PARSONT, 432 E. 5th st. 'Phone Bdway 4738.

WANTED — TO PURCHASE, A ROOMINGhouse if price right, rent and location suits; your money is ready. J. C. FLOYD, 205-6 Mason Operahouse. Phone 1844. L.A.R.B.

WANTED—TO BUY FOR CASH, HIGHEST price paid for furniture, grocery or merchandise stores, etc. RHOADES & REED, 710 S. Spring st.

WANTED—FLY FOR TENT, 20x30. MUST be cheap. Address R, box 106, TIMES OFFICE. 11

WANTED — CAMP WAGON OUTFIT. Address P, box 55, TIMES OFFICE. 11

WANTED—
Miscellaneous.

WANTED — CASH PAID FOR FEATHER beds. 758 SAN PEDRO. Main 1166, Home 8041.

WANTED—HOME AND CARE FOR OLD lady partially helpless, but in fair health. Reply, stating location. Give reference. Address N, box 118, TIMES OFFICE. 11

WANTED—YUM! YUM! TRY OUR BAKery and delicatessen goodies! 'Phone East 223. HOME BAKING CO., 2374 N. Griffin ave.

WANTED—SIGNAL TRANSFER CO., FURniture, pianos, general hauling, city, country, reduced rates. 128 TEMPLE. 'Phones 1584. 11

WANTED—PARTIES TO JOIN IN LOADING car household goods for Denver and East. Address N, box 172, TIMES OFFICE. 11

WANTED—CESS POOLS. WE PUMP THEM out. 'Phone 59146 or North 593. LOS ANGELES SANITARY CO.

WANTED—FAMILY WASHING TO TAKE home, done by first-class laundress. Phone BOYLE 200. 12

WANTED—I WANT A GOOD PIANO; would trade with a lot. PHONE SOUTH 4951. 21

WANTED—SMALL CHILDREN TO BOARD and care for. 1913 DARWIN AVE., East 1172. 12

TO LET—
Furnished Rooms.

TO LET—HOTEL OHIO, 217 N. BROADWAY, opposite Courthouse, new brick building; coolest house in city; running hot and cold water; telephone in each room; elegantly furnished; private and public baths; elevator service; central; 50c to $2 per day; $10 and up monthly. 1

TO LET—TWO FINELY FURNISHED rooms, single or double, connecting bath, in private family; every home comfort; finest location on Orange street; in walking distance from town. HOME PHONE 52686 for particulars. Address P, box 183, TIMES OFFICE.

TO LET—FOR $14 A MONTH YOU CAN rent elegant 3-room housekeeping apartment, beautifully furnished, new, 334 S. FIGUEROA, or 1011 or 1003 E. Ninth, or 1028, 1141 or 1123 W. First st., or 150 N. Beaudry, 1030 Colton st.

TO LET—
Elegantly furnished rooms, $3 to $3 per week; running water in every room, new fireproof building. EDSON ANNEX, 347 S. Los Angeles st. Phone 7461.

TO LET—2 NICELY FURNISHED OUTSIDE rooms for light housekeeping, gas, electricity and bath included, $15 month. Do not inquire at store; call upstairs, 2253 S. LOS ANGELES ST., corner 23rd.

TO LET—NEWLY-FURNISHED HOUSEkeeping rooms. Single or en suite. 2 blocks from ocean, one block from car line. Electric light. Modern house. PHONE 194. 535 18TH ST., San Pedro. 11

TO LET—THE ECK; NEW MODERN PRIvate baths, hot and cold water, close in, an ideal home; reasonable rates; permanent tenants especially solicited. 436 W. SEVENTH ST. Home 3310. 11

TO LET—VENICE APARTMENTS, BEAUTIful, modern, housekeeping apartments, furnished, new, elegant, complete, hot water, private baths, 'phone, sun parlor, close in. 1322 S. HILL ST.

TO LET—AT 1019 SOUTH HILL STREET. Several beautiful rooms, handsomely furnished, in private residence, no housekeeping privileges, but convenient to restaurants. 16

TO LET — THE BRENNAN, ELEGANTLY furnished rooms; rates $2 to $5 per week; elevator service; running hot and cold water; new fire-proof building. 623½ S. MAIN ST.

TO LET—4TH AND HOPE, HOTEL ACAcia, new, 1906, outside rooms elegantly furnished, hot and cold water, public and private baths, elevator, etc., $3 and up. 11

TO LET—FRONT BAY WINDOW SUITE for housekeeping, bedroom and kitchen; use of bath and laundry; adults; rent $11 per month. 900 TEMPLE. Home 3200. 11

TO LET—HOTEL CECIL, 1ST AND OLIVE st., splendidly furnished rooms, hot and cold water in every room, public and private baths, close in, moderate rates. 13

TO LET — 3 FURNISHED ROOMS FOR housekeeping, gas, electricity, phone. 111 CARR ST., between Pico and 16th sts. Call mornings. 16

TO LET—$10 MONTH, 2 PLEASANT FRONT rooms, unfurnished, housekeeping, very desirable, to quiet adults only. 729½ MAPLE AVE. 11

TO LET—2 OUTSIDE ROOMS FOR HOUSEkeeping, all modern improvements; summer rates $15, including gas. 539 S. FLOWER, Bell 6. 11

TO LET—NICELY FURNISHED ROOM FOR 2 gentlemen, in private family, with or without board. 237 E. ADAMS. Phone South 3978. 11

TO LET—TWO LARGE, FRONT ROOMS, furnished for housekeeping; gas, electricity, bath and phone. 1100 S. BURLINGTON AVE. 13

TO LET—HOLLYWOOD, HOLLYWOOD Elegant furnished rooms, private family. T. C. WATEROUS. Phone Sunset Hollywood 122.

TO LET—3 ROOMS WITH KITCHEN, SUNny and pleasant, close in and convenient. Apply 517 W. 4TH ST., Flat D, rear. 11

TO LET — FURNISHED HOUSEKEEPING rooms, including gas, electricity and instantaneous heater. Inquire 531 S. FLOWER. 11

TO LET—TWO FURNISHED HOUSEKEEPing rooms, $2, one $4.50; bedrooms $6; 2 unfurnished $10; two $6. 123 S. FIGUEROA.

TO LET—PLEASANT FURNISHED ROOMS with free baths, one block from Courthouse. THE SEWARD, 412 Temple st. 13

TO LET—ELEGANT FURNISHED ROOMS, single or en suites; housekeeping. 1207 W. SEVENTH ST. Flats A and B.

TO LET—THE FINEST FURNISHED ROOM in city, for one or two; private home on hill, close in. 1063 ORANGE.

TO LET — NEWLY FURNISHED ROOMS, first-class location; close in; summer rates. 929 S. FIGUEROA. The Gray. 11

TO LET — PLEASANT SOUTH ROOM FOR gentleman, with bath, in quiet family, near Postoffice. 305 S. GRAND.

TO LET—FURNISHED HOUSE-KEEPING rooms; also single rooms, $2. 506 SOUTH FLOWER ST. 15

TO LET — FURNISHED HOUSEKEEPING room, cooking gas included, $7 month; adults. 548 E. PICO. 11

TO LET—HOTEL MUNN, SUMMER RATES, rooms with private bath, $5 per week, other rooms, $2 to $5 weekly. 17

TO LET — NICELY FURNISHED ROOM, very modern, private bath; reasonable; close in. 745 S. FLOWER. 11

TO LET — PLEASANT ROOM WITH ALL conveniences, walking distance, no invalids. 646 ST. PAUL AVE. 13

TO LET—NICELY FURNISHED SUNNY front rooms, summer rates, 542 South Hill st., PARK VILLA. 12

TO LET—OPPOSITE WESTLAKE, 1 FURnished room. Very light housekeeping. 644 S. ALVARADO. 11

TO LET—TWO FURNISHED HOUSEKEEPing rooms, $11; no children; in cottage. 219 W. 12TH. 11

TO LET—NEWLY FURNISHED ROOMS, fine neighborhood, close in, summer rates. 539 S. FIGUEROA. 13

TO LET — NEWLY FURNISHED, CLEAN, pleasant sunny roms, $1.75 to $3 per week. 440 E. FOURTH. 11

TO LET—EITHER 3 OR 4 NICELY FURnished rooms for light housekeeping. 1219 W. 11TH ST. 11

TO LET—536 MAPLE AVE., HOUSEKEEPing rooms, also sleeping rooms, clean and respectable. 11

TO LET—NICE ROOMS FROM $1.50 A WEEK up; housekeeping rooms also; bath free. 905 S. MAIN. 13

TO LET — 3 ROOMS FURNISHED FOR housekeeping. 934 WALL ST. Phone Main 8613. 11

TO LET—FURNISHED FRONT ROOM, walking distance; cheap. 120 W. 15HT ST. 11

TO LET—IN BEAUTIFUL HOME, LARGE rooms, lovely grounds. 571 S. FIGUEROA. 14

TO LET—
Furnished Rooms.

TO LET—3 FURNISHED ROOMS, SEParately or en suite, on W. 7th st., easy walking distance to town; entirely new; every convenience; beautiful and homelike; prices to permanent tenants, $12, $10 and $8, respectively; will rent only to business women or teachers. Forenoons only 9 to 12. PHONE 53462. MAIN 2811. 13

TO LET—AT HOTEL MARLBORO, 549-551 S Grand ave., large, well furnished, all outside, airy rooms; thoroughly modern and up-to-date; beds second to none; service unsurpassed. SUMMER RATES. Get my prices before going elsewhere, as low as the lowest for first-class house.

TO LET — ONE PLEASANT WELL-FURnished room. 1234 S. HILL. 11

TO LET—
Unfurnished Rooms.

TO LET — THREE LIGHT UNFURNISHED rooms for housekeeping. Phone, hot and cold water, Colegrove car to Nordica ave., 1 block north. Second house west on Monticello. 11

TO LET—2 UNFURNISHED HOUSEKEEPing rooms, including gas, electricity and instantaneous heater. Inquire 531 S. FLOWER. 11

TO LET—3 UNFURNISHED ROOMS, WITH every convenience; walking distance; no children. 1030½ S. FLOWER. Main 9067. 13

TO LET—2 OR 3 UNFURNISHED ROOMS cheap; also barn. 1250 PALM. 11

TO LET—
Flats.

TO LET—FLATS.
WE HAVE 2 OF THOSE WELL LOCATED AND SPLENDIDLY EQUIPPED 6-ROOM FLATS, ON W. 16TH ST. NEAR CORNER OF FLOWER ST. ALL CONVENIENCES, A-1 CAR SERVICE, AND ARE AUTHORIZED TO RENT SAME AT $30 PER MONTH, OWNER PAYS WATER AND EMPLOYS JANITOR TO KEEP THE LAWNS, STEPS, ETC., IN ORDER. SEE US QUICK, OR YOU WILL LOSE OPPORTUNITY TO SECURE NICE HOME CHEAP.
R. A. ROWAN & CO.,
200 H. W. HELLMAN BLDG.

TO LET—MODERN 6-ROOM UNFURNISHed upper flat, No. 1236 W. Eighth st., corner Hartford; south front; large, airy rooms, strictly first-class in every respect; adults only. Inquire 1232 W. EIGHTH. Phone Sunset Main 5839. 11

TO LET—5-ROOM LOWER FLAT, CLOSE in, on high ground; every modern convenience, corner Orange and Bixel sts.; adults; all outside rooms. Key in CORNER FLAT; also 6-room upper corner flat, $30. 11

TO LET—$30, WATER INCLUDED, A NICE, modern, sunny flat, five rooms and reception hall, opposite park; no objection to children. 1526 Temple st. BEN WHITE, 304 Bryson Blk.

TO LET—ELEGANT NEW 6-ROOM CORNER sunny flat, splendid location, fine view, close in; cheap to well recommended permanent adults. Inquire 745 S. FIGUEROA. 11

TO LET—ONE 4-ROOM AND ONE 6-ROOM apartment; modern, new and close in, $35 per month. C. P. DANDY, 236 Mason Bldg. Phone Home 2695, Main 5543. 16

TO LET—MOST HOMELIKE, UNFURNISHed apartment in city; 3 rooms; alcove and bath. 3040 S. HOOVER ST., or 'Phone West 4500. 11

TO LET—EASY WALKING DISTANCE, 5 rooms, $17.50, just off Hill st., soon to be lighted like Broadway. 217 W. 11TH ST. 11

TO LET—NEW MODERN 5-ROOM FLAT, 224B N. Hope. Key at 226, between Temple and Court. Phone OWNER 21818. 12

TO LET—4-ROOM LOWER FLAT, CLOSE in, rent reasonable. Apply 143 N. GRAND. Telephone 9732. 11

TO LET—4-ROOM FLAT, WALKING DIStance, only $13.75 and water paid. 751 MERCHANT ST. 11

TO LET—SOUTH FLAT, 6 ROOMS, UNFURnished; fine elevation, close in. 403½ BIXEL ST. Main 8839. 17

TO LET—$16, MODERN 5-ROOM FLAT, newly tinted. No children. 223 E. 12TH ST. 11

TO LET—4-ROOM UPPER FLAT, $15. 229 W. 17TH ST. Take Grand ave. car. Phone Main 4099. 11

TO LET—IN BEAUTIFUL SUNNY SIDE, elegant flat. Apply 871 S. FIGUEROA. 14

TO LET—9 ROOMS, FLAT, CORNER 8TH AND SAN PEDRO STS. 11

TO LET—
Furnished Flats.

TO LET—
For $14 monthly you can rent, furnished complete, 2 nice sunny outside rooms, electricity, gas range, hot water, phone, close in, at 1030 W. COLTON ST., 1003 and 1011 E. NINTH ST., 1023-1131 W. FIRST ST.

FLATS.
MODERN FLATS, WATER FREE.
$10—3 rooms, 264 N. Fremont.
$10—3 rooms, 334 S. Figueroa.
$12.50—221 N. Figueroa, 3 rooms.
$14—3 rooms, 212 N. Fremont.
$14—3 rooms, 1011 E. Ninth st., furnished.
$14—3 rooms, 219 N. Fremont, furnished.
$14—3 rooms, 334 S. Figueroa, furnished.
$14—3 rooms, 204 N. Fremont, furnished.
$14—3 rooms, 1019½ Diamond.
$14—2 rooms, 1141 W. First.
$14—3 rooms, 1123 W. First, furnished.
$16—3 rooms, 222 N. Fremont, furnished.
$20—6 rooms, 326½ S. Figueroa.
STORES AND OFFICES.
$75—709 W. Seventh st.
$25—1019 W. First st. and rooms.
$25—1023 W. First st.
$18—108 S. Beaudry.
$25—1011 E. Ninth st.
T. WIESENDANGER,
313 Merchants' Trust Bldg.

TO LET—
THE GIBSON,
Corner of Fourth and Hope sts.
The finest location in the city. Upon hill, within five minutes' walk to business center. Apartments by the Week or month. Rooms by the day. Take Angels' Flight. 16

TO LET — ELEGANTLY FURNISHED OR unfurnished flat of 6 rooms, or part of same; within half block Alvarado Hotel; best location in town. 416 S. ALVARADO ST. 11

TO LET—1 MODERN 4 ROOM FLAT, 28TH and San Pedro sts., rent $12.50. Phone Main 6057, or call 114 W. 14th st. 11

TO LET—FURNISHED FLAT OF 5 ROOMS and single rooms at 502 CROCKER ST. 11

TO LET—
Apartments—Furnished.

TO LET—
TAYLOR APARTMENTS,
NINTH AND FLOWER.
New, first-class and modern,
2, 3 and 4-room apartments.
'Phone Main 7907. 14

TO LET — LYONS APARTMENTS, 930 S. Hope. Finely furnished two and three-room suites, complete for housekeeping, steam heat, polished floors, tennis court. If you want a quiet, genteel home for the summer, come to the LYONS. Summer rates. 13

TO LET—ALTONA APARTMENTS, EIGHTH AND FIGUEROA, 2, 3 AND 4 ROOMS, WITH BATH AND BUFFET KITCHEN; ALSO SUITES AND SINGLE ROOMS, WITH BATH; FINE FOR BACHELOR'S QUARTERS. 'PHONE 52638. 12

TO LET—THE DOUGLAS APARTMENTS ARE NOW OPEN; ELEGANTLY FURNISHED AND UP-TO-DATE; 2, 3 AND 4-ROOM SUITES; RATES REASONABLE. 624 W. 10TH ST., COR. FLOWER. PHONE 5387.

TO LET—FOR $14 A MONTH YOU CAN rent elegant 3-room housekeeping apartment, beautifully furnished, new, 334 S. FIGUEROA, or 1011 or 1003 E. Ninth, or 1023, 1141 or 1123 W. First st., or 150 N. Beaudry, 1030 Colton st.

TO LET—COSIEST AND MOST HOMElike apartment in city; new furniture; china, kitchen utensils and gas range, private bath, veranda, lawn and flowers. See them at 3040 S. HOOVER ST., or phone West 4500. 20

TO LET—THE MOST COMPLETE, COOL and unique 2 and 3 room apartments, elegantly furnished, private bath, hot and cold water, elevator, etc., rates reasonable. THE MAJESTIC, 700 West First. 13

TO LET—AT ST. REGIS, 237 S. FLOWER, two and three-room housekeeping apartments; running water in each room; everything new. Get our prices before locating. 11

TO LET—BEAUTIFUL 3-ROOM FURNISHED apartment, private bath, east front, corner. 931 FRANCISCO ST., block west of Figueroa; it's a beauty and cheap; walking distance. 12

TO LET—3 AND 4-ROOM HANDSOMELY furnished housekeeping apartments, reasonable. THE ANTHONY, 1322 W. Seventh st. Home 42708.

TO LET—THE BEAUTIFUL DORIA, UNION and Pico, will have one apartment for rent, furnished or unfurnished, June 15. Phone 6264. 12

TO LET—AT THE ROLLIN, 2 AND 3 ROOM apartments, all latest improvements, rates reasonable. 347 S. FLOWER. 11

TO LET—
Rooms and Board.

TO LET — FINELY FURNISHED ROOMS; excellent table board. "THE MOORE," N. W. corner Eighth and Francisco sts. Home phone 52634.

TO LET—ROOMS WITH THE BEST OF TAble board in delightful private home. 1152 W. 7TH. 10

TO LET — BEAUTIFULLY FURNISHED front room, with board, at 632 WESTLAKE AVE.

TO LET—SUNNY FRONT ROOM FOR TWO persons, also single room. 721 S. FIGUEROA. 16

TO LET—SUNNY ROOMS OR SUITE, WITH board. 1046 SOUTH GRAND AVE. Phone 7076.

TO LET—
Rooms and Board.

TO LET—PLEASANT [illegible] home cooking, [illegible] distance; no invalids [illegible]

TO LET—EXCELLENT [illegible] large grounds, [illegible] VILLA. Pasadena [illegible]

TO LET — NEWLY [illegible] with board in private [illegible] sonable. 422 W. 16TH ST. [illegible]

TO LET—THE [illegible] private boarding-house [illegible] ings new; rates for [illegible]

TO LET—SEPARATE [illegible] month, trunks, boxes [illegible] our large vans [illegible] WAREHOUSE CO., [illegible] 324 S. Main. Phone [illegible]

TO LET—BONNIE [illegible] date brick building, [illegible] Prospect ave., Hollywood [illegible] rooms with dining [illegible] onable rates.

TO LET—HOTEL [illegible] eroa; handsomely [illegible] without board; first-class [illegible] venient to all cars. [illegible]

TO LET — CHEAP [illegible] house; board and [illegible] car fare; 20-minute [illegible] HOTEL ALHAMBRA [illegible]

TO LET — ROOMS AND [illegible] WESTLAKE. Phone [illegible]

TO LET—
Houses.

TO LET—HOUSES, COTTAGES, FURNISHED AND [illegible] HAVE A GREAT [illegible] PLACES AT REASONABLE [illegible] TIME AND TROUBLE [illegible] RENTAL DEPARTMENT. [illegible]

TO LET—HOUSES, FLATS, FURNISHED OR UNFURNISHED COME DIRECT TO A [illegible] GET LOCATION WITH LEAST TROUBLE [illegible] LIST AND INFORMATION ALSO MANY [illegible] HOMES FOR [illegible] ON VERY [illegible] WRIGHT & CALLENDER MANAGERS OF RENTAL [illegible] (WRIGHT & CALLENDER)

FOR SALE—
Houses.

FOR SALE—
If you are on the market for a fine residence, near in, and a bargain, make us an offer on 921 W. NINTH ST.

Near Eastlake Park, new 5-room cottage, built and occupied by the owner; this is situated in the very best part of East Los Angeles, and is a bargain; price only $2000.

On Boyle Heights, close to two car lines, 5-room cottage, an excellent place to keep chickens and have a nice garden, and lots of fruit; price only $2300; easy terms.

Corner lot 50x140 with nominal improvements, renting for $42 per month, at S.W. corner of Palmer and Hemlock sts.; and one block east of Central ave., price $11,500; don't fail to investigate this proposition if you are in the market for a good buy, close to the new passenger depot.

In East Los Angeles, near school, 5-room cottage, price $2100; only $200 cash and $25 per month.
GEO. E. WALHIZER.
Home 3613. 536 Byrne Bldg.
Broadway 3361. Third and Broadway.

FOR SALE—HOUSES.
$900—Two-room house, Avenue 57, Garvanza.
$1250—Four-room cottage, Edendale.
$1250—Four-room bungalow, Willowbrook.
$1800—Five-room cottage, Boyle Heights.
$1850—Five-room bungalow, New Orme st.
$1900—Five-room modern, Sunset blvd.
$2100—Six-room modern, W. 58th st.
$2475—Five-room modern, E. 21st st.
$2500—Five-room modern, W. 40th st.
$2700—Five-room bungalow, new, W. 31st st.
$4250—Eight-room house, W. 23d st.
All these places can be sold on easy payments.
COMMERCIAL REALTY COMPANY,
12 606-7 Bryson Blk.

FOR SALE—BEAUTIFUL HOME ON W. 28th st., one block from W. Adams, 2 stories, 9 rooms and bath, spacious grounds, lot being 65x130; shade trees and flowers, elegant surroundings; in an exclusive district, between Leoti and Normandie; excellent car service; 4 bedrooms, large reception and dining-rooms; large closets in all rooms; veranda 10x44; furnace room, barn, every modern convenience, $4500 cash will handle this proposition; will be pleased to show it to you. 'Phone MR. FOOTE, Main 5000, in the morning, or address P, box 38, TIMES OFFICE, for appointment to inspect same.

FOR SALE—
WHY
Not let us build for you?
One hundred and ninety-two families
PAY
us for their homes the same as
RENT.
Be your own landlord.
LOS ANGELES INVESTMENT & TRUST CO.
337 SOUTH HILL STREET.
Paid-up capital and surplus, $550,000.

FOR SALE—AN 8-ROOM HOUSE NEW AND modern, built only one year and will stand any inspection regarding its construction, being very substantial and the building alone is worth the price we are asking for the property. Location is 1400 East 17th, being the southeast corner on the clean side. For further information call at KOLLE & BERKHARD, Room 404 Germain Bldg. 224 So. Spring st. 14

FOR SALE—
BURLINGTON AVE. RESIDENCE $11,000.
This desirable 10-room 2-story house, splendidly located on corner, convenient to Westlake Park, lot 60x150, is offered at this very low price to secure a prompt sale. The location is of the very highest class, and in the most fashionable part of Los Angeles. $4000 cash and balance on time. JONES & RYDER LAND CO., 218 W. Third st. 16

FOR SALE—
VERMONT AVE. $4500.
Modern 8-room cottage, splendidly situated, south of Pico st.; lot 50x150; carriage drive, barn, flowers, fruit and shrubs; this is a most desirable property; the lot alone is worth $3000; will be sold for small cash payment down.
JONES & RYDER LAND CO.,
16 218 W. Third st.

FOR SALE—
Beautiful six-room cottage, finely located in Pico Heights; thoroughly modern, with hardwood floors, gas, electricity, handsomely finished in Flemish oak, bedrooms white enamel; a well-built home, $500 cash, $30 month, including interest. See us for homes.
BALMER & SON,
11 236 Mason Bldg., 4th and Bdway.

FOR SALE—
RYDER-MACKIE REALTY CO.,
236 Mercantile Place.
$2800 buys modern 6-room cottage in Southwest; mantel, grate, porcelain bath, gas and electricity, cove ceilings, tinted walls; terms, $400 cash, balance $25 month. We will show this Monday.
Sole Agents.
RYDER-MACKIE REALTY CO.,
11 236 Mercantile Place.

FOR SALE—A NEW AND BEAUTIFUL 6-room, 1½-story house on an east-front lot, 50x160 feet. You cannot buy an east-front lot on this street, but you can secure this beautiful place for $300 less than you could build it. This is located in the beautiful Southwest, where all houses are restricted to $3500 and up, and no business allowed. This will not last long at the present figure. T. L. O'BRIEN, Jefferson and Main. South 2276, Home 25333.

FOR SALE—10-ROOM MODERN NEW RESIDENCE, in Wilshire Boulevard district, just completed, east front 60x170, hardwood floors, beam ceiling, everything that goes to make up a high-class residence. We can make a special price on this beautiful home for a few days only. Don't fail to investigate it you want your money's worth. M'QUIGG INVESTMENT CO., Sole Agents, 310-311 Citizens' Nat. Bank Bldg. Home Ex. 64. 13

FOR SALE—FINE 2-STORY HOME OF 7 large rooms reception hall, 14x16 feet, fine large open staircase, polished curly birch floors, large brick fireplace; beautifully built-in sideboard with French plate mirror; good furnace, with good cellar; 3 large, well lighted upstair bedrooms and large trunk room; this place was built for home. See OWNER, 2713 Normandie ave. 13

FOR SALE—
A case of must sell; modern five-room cottage, 30-foot lot at 634 East 27th st., rented for $25 a month; worth $2500 of any one's money today; will take $2600. See it, then see us quick. EDWARD D. SILENT & CO., 216 W. Second st. 11

FOR SALE—$4250-$4200—
Elegant new 9-room house, ½ block from Figueroa, north front, 50-foot lot, near car line; built-in buffet, hardwood floors, tinted walls, brick mantel, fine large bath; this is certainly a bargain and will be sold this week. See
HARRY C. FISHER, with
Home 546. WINTON & M'LEOD, Main 6273.
11 330 S. Hill.

FOR SALE—HERE IS YOUR CHANCE TO get a home on terms at a cash price; small payment buys new 5-room cottage in south at only $2300; you can sell at an advance, which will pay your rent and net you a good profit. Get your rent free. Own your home and make money. That is our proposition. C. J. BEAL REALTY CO. 406 Citizens' National Bank Bldg. Home 5886.

FOR SALE—$6500; 8-ROOM MODERN AND new 2-story house, bookcase, writing desk, seats and buffet built in, polished oak floors throughout first and second floors; for comfort and design none better, lot 50x185, auto shed 18x20. Call and be convinced that this is a bargain. For sale by OWNER only, 1451 Dana st. 11

FOR SALE—
A SNAP.
New 5-room house in one of the best neighborhoods in southwest; can be bought for $3500 this week.
E. L. HOPPER & SON,
Home 1961. 404 Laughlin Bldg.

FOR SALE—
New, modern bungalow, eight rooms, Pico Heights; hardwood floors, golden oak interior, bedrooms white enamel, bath, handsome fixtures, fine location. $500 cash, balance to suit. See us for homes.
BALMER & SON,
11 236 Mason Bldg., 4th and Bdway.

FOR SALE—$3750; WOULD COST YOU more to build; splendidly arranged, 2-story 8-room, new and modern house, close to Moneta car line; fine sideboard, mantel, beam ceilings, paneled walls, everything up to date, nice lawn, lot, woodshed; party offering low; must go to 'Frisco. Terms. GEORGE & CO., 334 Citizens' Natl. Bank Bldg., 3rd and Main.

FOR SALE—JUST $500 CASH AND $30 PER month will buy a new 6-room cottage with oak floors, on W. 27th st., large lot, W. Adams car. This is an excellent property and the price only $3400, should bring prompt buyer. M'QUIGG INVESTMENT CO. 310-11 Citizens' Nat. Bank Bldg. Home Ex. 64. 13

FOR SALE—WE WILL BUILD YOU A MODern cottage, five nice rooms, closets, pantry, porcelain bath, toilet and sink, electric fixtures complete; price $875; payable $15 monthly. LOS ANGELES INVESTMENT AND TRUST CO., 337 S. Hill st. Paid-up capital and surplus, $550,000.

FOR SALE—4 NEW 4-ROOM MODERN COTtages bath, gas and electricity, beautifully tinted; high, healthy location. Fine view; on Pecan st., 1 block north of 1st st., on hill. Small payment down, balance easy monthly payments. See W. S. COLLINS, owner, 701 O. T. Johnson Bldg.

FOR SALE—$1350, NEW MODERN BUNGALOW 4 rooms and 40-foot lot with large walnut trees, street graded, oiled, cement sidewalks, curb, on 58th st., ½ block west of Figueroa; take Moneta or Gardena car. T. WIESENDANGER, 212 Merchants' Trust Bldg. 30

FOR SALE—OWNER MUST SELL HIS new 6-room strictly modern bungalow, south front, artistic, finely finished, at $2200. It is the best bargain in the Southwest. Terms or very low price for cash. Come and see it. 2125 West 30th. West Jefferson Traction line car to Durango st. 14

FOR SALE—$3300; ARTISTIC NEW MODERN bungalow, 6 large rooms, choice, W. Adams locality, large lot, compelled to sell immediately, $700 under value. OWNER, Main 1466. 11

FOR SALE—
Houses.

FOR SALE—
$1500—NO MORE, NO LESS—$1500.

You can go to every builder in this city, and you can't duplicate this house for the money. There are five nice large, well-arranged rooms. The living and dining-rooms have hardwood floors, furnished in slash grain, select Oregon pine, stained to suit you, with two coats varnish, which gives that rich effect so much admired. There is a large open fireplace with a handsome clinker or press brick mantel; a large and beautifully designed buffet with mirror back and leaded glass doors; front door has large brass or old copper hinge plates; beam ceilings in the living-room and dining-room. You may select your own electric fixtures. Also all tints for walls, etc. The bedrooms are finished in white enamel with polished floors. Best of plumbing, cement walk, fence and a small shed stained to match the house. Here is a complete home for only $1500. Come and see the plans. If you haven't a lot and can pay a small payment down we will advance the money.
A. O. CROPPER,
GENERAL BUILDER-CONTRACTOR,
225 O. T. JOHNSON BLDG.,
FOURTH AND BROADWAY.
Phone Broadway 5121.

FOR SALE—A BARGAIN.
$2350—$500 cash, easy payments, 5-room modern cottage, W. 30th st., large reception hall, barn, lawn, fine fixtures, lot 47x125; owner leaving city, must sell at once.

$1475—$100 cash, $20 per month, large modern 5-room cottage, hot and cold water, mantel, etc., half block from Sunset blvd., lot 50x125.
W. L. CRAIG & CO.,
11 227 Laughlin Bldg.

FOR SALE—
7-room 1½-story on lot 50x150; this place on high ground, fine view of ocean and mountains; two rooms rented for $8 per month; flowers, garden and large chicken yard; price $2275, $500 cash, balance $20 per month.
E. G. DEVENS,
11 227 Laughlin Bldg., 315 S. Broadway.

FOR SALE—BARGAIN; BARGAIN.
WHO WANTS A NICE HOME, HIGH GROUND, GRAND VIEW OF THE MOUNTAINS AND VALLEY; $500 OR MORE LESS THAN VALUE; MUST BE SOLD; SEE ME THIS WEEK. I. L. PATTERSON, 340 DOUGLAS BLDG. 13

FOR SALE—
6-ROOM COTTAGE.
With fine cellar, near 6th and Main st.; everything nice and convenient; one block of the city, S. Park; owner must sell at once; $2600, $600 cash, balance easy. See W. D. CLARK, 2904 Union ave. 'Phone West 539.

FOR SALE—$2800, BARGAIN.
COTTAGE 5 ROOMS AND LOT.
Oak floors modern, bath, cement cellar; hot water tank; electricity and gas; $1200 cash, $1500 mortgage; no agents. No. 1730 NEW HAMPSHIRE. Inquire on premises.

FOR SALE—
$2600—Five-room bungalow, modern, tinted, coved ceilings, gas, electricity, walks, fence; easy payments; 7 minutes from Third and Spring. OWNER, 437 Citizens' National Bank Bldg. 16

FOR SALE — NEW 4-ROOM COTTAGE close to car line, at Watts; can be bought on weekly or monthly payments, same as rent; fare 5c; 15 minutes to Sixth and Main sts. PRUDENTIAL IMPROVEMENT CO., 108 W. Sixth st., ground floor.

FOR SALE—IF LOOKING FOR AN 8 OR 9-room house, close in, and modern in every particular, good barn, etc., you will find a bargain at 1350 Bond st. I am going to a higher altitude and am going to sell. M. W. ATWOOD, 612 Grant Bldg. 14

FOR SALE—NICE, MODERN FIVE-ROOM cottage for $300 cash, balance terms to suit, or will take a good lot as part payment. This must be sold immediately. Go and see it today. 1530 E. 12th, near Central ave. BEN WHITE, 304 Bryson Blk.

FOR SALE—A CASE OF "MUST SELL" IN three days, modern 5-room cottage, fifty-foot lot at 634 East 27th st., rented for $25 a month, worth $3200 of any one's money today. Will take $2600. See it and then see us quick. EDWARD D. SILENT & CO., 216 West 2nd st.

FOR SALE—$12,000, GREATEST BARGAIN in Los Angeles, 8 family apartment flats, new and modern, easy walking distance to business center, high, healthy location, private baths. Address or call W. H. JACKSON, 303 Trust Bldg. 13

FOR SALE—$25,000, HERE IS A SNAP FOR shrewd investors, house of 28 rooms, within 5 minutes' walk of Broadway, building new and modern; lot 50x120, am offering this bargain at above figure to make quick sale. Address or call W. H. Jackson, 303 Trust Bldg. 13

FOR SALE—A DESIRABLE BUNGALOW OF 7 rooms, on a corner lot 60x120; on the high ground in Westlake district; beautiful view; price $6500; $650 cash, balance monthly or to suit. CHAS. S. MANN, 325 W. Fourth st. 1

FOR SALE—
City Lots and Lands.

FOR SALE—EXTRA LARGE, HIGH, SIGHTLY lot, opposite Sycamore Park, high-class restrictions and rich surroundings, private walk and driveway, a snap if purchased before July 1; cash or terms. SAMUEL JACOBY & CO., 323 Pacific Electric Bldg. 16

FOR SALE—A SUBDIVISION OF 17 ACRES on Long Beach electric line, ready for market; streets graded, water mains laid. Price only $800 per acre, easy terms. CHAS. S. MANN, 325 W. Fourth st. 1

FOR SALE—LOT 50x193, ON HIGH GROUND in the Wilshire district, 300 feet from boulevard; the best buy in the coming aristocratic locality; price $1750. This won't last long. 'Phone OWNER, West 394. 11

FOR SALE—HERE IS A BARGAIN.
Two lots on 49th st.,
$654 each.
R. S. MARSHEL (Owner,) 301 Grant Bldg.
Phone 8500; Main 8500.

FOR SALE—WE HAVE ONLY TWO LOTS left on Figueroa st. in our Figueroa-Slauson tract, 40x135 ft. each; pick them up at $1000 each; beautifully located; easy terms. See owners, 458 S. SPRING ST. 16

FOR SALE — LOT IN MONETA PARK tract, east front, 50x120 ft. to 15-foot alley, only $1500. Come quick if you want in Moneta Park tract; easy terms. BURKE BROS., 458 S. Spring st. 16

FOR SALE—A LOT ON CONFIDENCE ST., near Moneta ave., lot 50x150 feet, in the Zobelein tract, $300 under the market. T. L. O'BRIEN, Jefferson and Main. Phones South 2276, Home 25333. 13

FOR SALE—HERE'S A BARGAIN. A large lot on 41st street west of Normandy ave., with a north front finished. $75 under value for quick sale. OWNER, 1464 West 29th street. 11

FOR SALE—ONE LOT LEFT FACING REdondo railroad, 40x120 ft.; cheapest buy in vicinity. Figueroa-Slauson sub., only $500; easy terms. BURKE BROS., 458 S. Spring st. 16

FOR SALE—$800.
FOR CHEAPEST LOT ON
WEST THIRTIETH ST.
E. L. HOPPER & SON, 404 Laughlin Bldg. 13

FOR SALE—CORNER LOT.
ON EUCLID AVENUE.
R. H. MESICK, Owner,
21 112 So. Boyle Ave.

FOR SALE—ONE LOT 40x130, ON SLAUSON avenue west of Figueroa, north front; only $700 and easy terms. Owners, BURKE BROS., 458 S. Spring st. 16

FOR SALE—FINE LOT ON DENVER AVE. in Figueroa-Slauson tract, 40x130 ft.; price $700; an easy thing; terms to suit. BURKE BROS., 458 S. Spring. 16

FOR SALE — $1250 HIGH AND SIGHTLY lot, on beautiful Boyle ave., one block from Park, lot 32, Hollenbeck Park tract. OWNER, 122 S. Sichel. 17

FOR SALE—AT A BARGAIN IF SOLD soon, choice lots on Rice ave., near Moneta ave. Address or call on OWNER, 423½ S. Spring.

FOR SALE—$100 CASH, BALANCE LIKE rent; 1 acre, nicely improved, in the city of Whittier, $2500. BEN WHITE, 304 Bryson Blk.

FOR SALE—FINE LOT IN GRIDER & Hamilton Hollywood Tract, $500; $50 under market. JAMES THOMPSON, 309 West First.

FOR SALE—$425, GOOD LOT, GRIDER & Hamilton Hollywood tract; cash. Address N, box 154, TIMES OFFICE. 10

FOR SALE—60-FT. CORNER, CENTRAL avenue, worth $15,000; for a few days, $11,900. Close in. Address F, box 22, TIMES OFFICE.

FOR SALE—SNAP, LOT ON 28TH AND Morgan ave., 56x136, for $1800, or will sell half. Inquire 3015 MANITOU AVE. 11

FOR SALE—CHEAP LOT ON WASHINGTON near Sixth ave. DAMON, owner, 1524 Maple ave. 'Phone 25312, Main 5834. 12

FOR SALE—LOT 40x135 IN FIGUEROA tract at $350, very easy terms. BURKE BROS., 458 S. Spring st. 16

FOR SALE—TWO FINE LOTS ON E. 49TH, 50x125 each, $650. Tel. Main 3547. F. H. MARTIN, 1129 Temple. 17

FOR SALE — CORNER LOT 50x135 FT., Figueroa tract, $700, snap; terms. See owner, 458 S. SPRING. 16

FOR SALE—LOT 40x135 FEET ON S. HILL st., only $800, easy terms. BURKE BROS., 458 S. Spring. 16

FOR SALE—CORNER LOT 40x135 FEET IN Figueroa tract, at $800. Owner, 458 SOUTH SPRING. 16

FOR SALE—CORNER 31ST AND TRINITY, 2 lots for $1700, part cash; don't delay. RIGBY, 1052 Temple. 11

FOR SALE—2 ACRES LAND ON CAR LINE, $600; $50 cash, $15 monthly. CONAWAY, 123 S. Broadway. 14

FOR SALE—LOT ON CAR, $500; $25 CASH, $15 monthly. CONAWAY, 123 S. Broadway. 14

FOR SALE—LOT IN FIGUEROA TRACT, $400, a snap; easy terms. 458 S. SPRING. 16

FOR SALE—
City Lots and Lands.

FOR SALE—
THE OPENING DAYS
AT WOODCREST
WILL BE SATURDAY AND SUNDAY, JUNE 16 and 17.
BUT YOU NEED NOT WAIT.
MAKE YOUR RESERVATIONS NOW AND SECURE FIRST CHOICE.

Woodcrest is the newest tract in the southwest. It has wide cement walks and curbs, oiled and graded streets, shade trees and every modern advantage.

TWO CAR LINES.

The Redondo, via Gardena and the San Pedro Interurban. The biggest lots ever offered anywhere for the money.

60x200 FEET.
THINK OF THAT!
$500 AND UP.
EASY TERMS. EASY TERMS.

Remember that you don't have to wait for the opening days. The plat is here.
Come in and pick out your lot or get transportation and see Woodcrest before it is too late. Take the Redondo-Gardena car and get off at the tract.
EMIL FIRTH, (OWNER)
411-417 LAUGHLIN BLDG.
315 SOUTH BROADWAY.
HOME 8165. MAIN 2543.
"You're safe at Firth's." 16

FOR SALE—
AN ACRE MEANS 8 LOTS.
THAT'S A GOOD BUNCH FOR $600.
DON'T YOU THINK?
THE VALUE IS IN THE LAND.
GET ALL YOU CAN AND HOLD IT.
I have platted this tract in acre lots and put in modern improvements. The tract is at Hyde Park on Florence avenue, near stores, schools and churches, in line with the growth of the city toward the ocean, near the St. Vincent College site, on a good car line, with excellent transportation facilities, and the land is high and level.
The water is piped to every lot in liberal quantities for both domestic and irrigating purposes. The soil is fine berry or vegetable land.
The scenic charms of the situation are unbounded.
WHOLESALE PRICE
ON RETAIL SALES.
$600 $600 $600
ON EASY TERMS.
Don't wait if you want one. Time is slipping away and so are your chances. Come in now. I will make easy terms.
EMIL FIRTH, (OWNER)
411-417 LAUGHLIN BLDG.
315 SOUTH BROADWAY.
HOME 8165. MAIN 2543.
"You're safe at Firth's." 16

FOR SALE—
$325.
$325.
$325.
100x169. LARGE LOTS. 50x169.
$325 AND UP.
ON EASY TERMS.
ATHEN HEIGHTS. ATHEN HEIGHTS.
The cream of the new subdivisions in the southwest. Right in among all the high-class tracts, but possessing a situation unequalled for its landscape beauty. Highly improved. Wide streets, graded and oiled, wide cement walks and curbs; shade and ornamental trees; a substantial water system. Athen Heights is in the midst of pleasant surroundings and must always remain a most select and desirable residence district. As an investment, a lot in Athen Heights will prove a big money-maker.
YOU CAN'T AFFORD TO MISS IT.
Take the Redondo Electric car at Second and Spring and get off at Delta Avenue.
Come in for free tickets.
EMIL FIRTH, (OWNER)
411-417 LAUGHLIN BLDG.
315 SOUTH BROADWAY.
HOME 8165. MAIN 2543.
"You're safe at Firth's." 16

FOR SALE—LAWNDALE.
ON REDONDO ELECTRIC LINE.
FINE LOTS.
$75 AND UP.
$1 DOWN, $1 A WEEK.
FREE TRANSPORTATION.
AT OUR OFFICE.
E. L. HOPPER & SON, 404 Laughlin Bldg. 16

FOR SALE—
$675—Brighton ave. near 46th, 50x128.
$750—Normandie near 46th, 50x140.
$750—39th near Figueroa, 40x96.
$975—33rd near Maple ave., 40x128.
$1050—35th near Maple ave., 40x135.
$1100—Woodlawn ave., east front, 50x135 to alley.
$1250—Confidence st., Zobelein tract, 50x150.
$1450—Olive st., Zobelein tract, 50x150.
$1500—R.R. lot, 35th near Main, 50x99.
$1600—Main st. near 40th, 50x140 to alley.
$1600—Jefferson near San Pedro, double frontage.
$2150—Corner 38th and Woodlawn, 40x135 to alley.
$2500—North of Jefferson between Figueroa and Grand, 50x187.
$2600—Corner Main and 39th, 40x140 to alley.
$2900—Corner Moneta and 50th, 50x140.
T. L. O'BRIEN,
Jefferson and Main.
South 2276, Home 25333. 11

FOR SALE—
HUNTINGTON COURT.
HUNTINGTON COURT.
HUNTINGTON COURT.
This beautiful plat has well been called the gem of Huntington Park. With its large lots at $500 to $600, on easy terms, plaza, inner court, fruit and shade trees, 5c car fare, etc., it is no wonder that eight beautiful new homes have been begun within six weeks. Houses built to order on monthly payments. Free transportation to inspect the property.
HUNTINGTON COURT.
HUNTINGTON COURT.
HUNTINGTON COURT.
Phones Home 5533. D. B. LYONS,
Main 1727. 309 Mercantile Place. 16

FOR SALE—
Buy a residence lot on or near Figueroa st. and you will never regret it for a home or safe investment.
DOLAN'S SOUTH FIGUEROA TRACT.
DOLAN'S SOUTH FIGUEROA TRACT.
Offers the cheapest and best lots to be had in any new tract out that way. Investigate, and see for yourself.
Take Moneta car to 52d st. and walk one block west to our branch office, which is on the tract, and our salesman will show you over. Go any time.
50-FT. LOTS, AS LOW AS $474; TERMS.
(Not keys.)
J. W. DOLAN LAND CO.,
(Owners and subdividers,)
Home 8706, Broadway 4503. 313 Grant Bldg. 11

FOR SALE—
$1250—Corner Sunset blvd. and Center, 60x150 feet, Sunset is 100 feet wide, cement walks, 6 feet wide, curbs, graded, oiled.
$950—51x150, Sunset blvd. near Center.
$575—47th near Figueroa, 40x125.
$1850—40x120, Lenox ave. near Washington.
$650—50x150, Alhambra, Hidalgo ave.
$1200—25x150, Mignonette near Beaudry ave., fine, central location.
$1850—New bungalow, 4 rooms, 58th near Figueroa.
$750—Corner 40th and Compton ave., 46x96.
$650—46 feet Compton ave. near 39th.
T. WIESENDANGER, 212 Merchants' Trust Bldg. 30

FOR SALE—
$1600—50-foot lot, Vermont and Hoover and 7th and Francis ave.
$1400—50-ft. lot north of Francis ave., near Hoover.
$2750—60-foot lot bet. Wilshire and 7th, near Vermont.
$7000—115 ft. corner near 7th and Vermont.
$3000—60 ft. near 7th and Berendo, east front.
$2000—50 ft. near 7th and Catalina.
$2100—50 ft. near 8th and Berendo; east front.
We are sole agents for 55 choice lots in Wilshire Blvd. Heights, between Wilshire and 9th and Vermont and Catalina streets.
Lots of money to loan on real estate.
LEE A. McCONNELL & CO.,
12 Est. 1886. Room 1, 145 S. B'dway.

FOR SALE—AT A SACRIFICE; THIS IS NO advertising scheme; two lots, 50x150 to alley, each $975; $200 under market price; by all means see them; on 21st st. near 8th ave.

FOURTH AVENUE LOT.
50x140—$1265.
SECOND AVENUE LOT.
Near Washington, $1000; 50x140.

$1000 under market price, two acres; will make chicken or dairy ranch, with modern 6-room house, plenty water; need the cash, will make price object; near Pico Heights car line. Call at my office.
D. PUICKS, cor. Washington and Arlington. 11

FOR SALE — IN THE WILSHIRE BLVD. DISTRICT.
$1500—50-foot lot, New Hampshire near 8th.
$2250—60-foot lot, Vermont ave. near Wilshire.
$7000—116-foot corner near 7th and Vermont ave.
$2750—60-foot lot between Wilshire and 7th near Vermont.
$3000—60-foot, east front near 7th and Berendo st.
BRADSHAW BROS., 202 Bradbury Bldg. 11

FOR SALE—
City Lots and Lands.

FOR SALE—
THE BIGGEST BARGAIN.
$300.
LARGE, LEVEL LOT 50x150 ON HOOVER ST. ALL STREET IMPROVEMENTS COMPLETED, FOR ONLY $300. EASY TERMS.
EMIL FIRTH, (OWNER)
411-417 LAUGHLIN BLDG.
315 SOUTH BROADWAY.
HOME 8165. MAIN 2543.
"You're safe at Firth's." 16

FOR SALE—
CITY LOTS AND LANDS.
Do you know that for $1200 you can still buy a fine building lot, 25x120, short distance from First and Figueroa sts.; streets improved, beautiful location; walking distance; no car fare. Plenty large for good house and roomy yard. These lots will become very valuable. Buy one now.
T. WIESENDANGER,
212 Merchants Trust Co. Bldg.

FOR SALE—"MONROVIA;" 5 ACRES ORanges, ½ navels, ½ Valencias, 1000 feet frontage on corner lot, in the heart of the city; last year's income $1100 net; will be worth double to subdivide in two years; trees 10 years old, in splendid condition, one block from electric line; property adjoining held at $2000 per acre; price of this handsome tract, $6000, any terms to suit buyer. M. J. ESBERGER & CO., real estate, 611 S. Myrtle ave., Monrovia, Cal. 11

FOR SALE—
Lot El Molino near 9th, $1250.
Lot corner 20th and Paloma, $1400.
Lot near Wilson and 11th, $1000.
Lot 50x171, Arlington, $1500.
Lot 50x150, Burlington near 17th, $3500.
Bunch 16 lots, 60th near Moneta, each $400.
Lot 54th st., near Main, $850.
JOHN C. STEDMAN CO., 406 Grant Bldg.

FOR SALE—WE SELL THE HILLS.
Got anything in the northwest part of the city that you want to sell REAL BAD?
If so, see the Rannells Land Co. We are in the market for anything on or near Sunset boulevard. Can find the cash if price is right. RANNELLS LAND CO., main office 127 N. Main st. Branch office, Sunset blvd. and Alvarado st. 'Phones Home 7781, Sunset Main 5707.

FOR SALE—21 LOTS IN THE PRIMROSE Hill Tract. The owner just arrived from San Francisco and needs ready cash, therefore will sacrifice for a quick sale; price $2790 for the entire bunch.
FRANK A. WEITZEL & CO.,
303 Currier Bldg.
Home 2201. Main 4890.
11

FOR SALE—
RYDER-MACKIE REALTY CO.
236 MERCANTILE PLACE.
Just over the city limits on Pasadena Short Line; two level lots, 50x150; owner leaving for the East; must sell; price $165; don't miss this. Sole Agents.
RYDER-MACKIE REALTY CO.
236 Mercantile Place. 11

FOR SALE — BEAUTIFUL HOUSES AND villa lots commanding superb view of Frand View Terrace and in Le Moyne Terrace, at right prices and on terms; houses $3200 to $4500; lots $500 to $1000; building restrictions $1500 to $2500; have man who will build to suit you. I. H. PRESTON, 608 Laughlin Bldg.

FOR SALE—AT A SACRIFICE, 50 ACRES of fine land on electric car line, just S. E. of the city; price only $3000; terms $1500 cash. If subdivided would bring $25,000; it is perfectly level, good soil, and plenty of water. A. T. JERGINS & CO., Tel. 1841 or Main 494. Office, Suite 400 Herman W. Hellman Bldg. 11

FOR SALE—$175 PER ACRE, NEARLY 10 acres, few miles southwest of Los Angeles, near electric line; good six-room cottage, large barn, excellent well, windmill and tank; no better soil anywhere; price of surrounding lands, $300 to $700 per acre; business reasons demand immediate sale. OWNER, Home 1351. 11

FOR SALE—
We have several of the best-located and largest corner lots in this city at bedrock prices. If you want anything in that line, be sure to call on us at once.
EDWARD C. CRIBB CO.,
10 123 S. Broadway.

FOR SALE—CLOSE IN, LOT 50x150 FEET, on West 12th st. near Figueroa; price $2800 for quick sale; adjoining lots held at $4000; the above price holds good for three days only. A. T. JERGINS & CO., Tel. 1841 or Main 494. Office, Suite 400 Herman W. Hellman Bldg. 11

FOR SALE—FLINT AVE. LOT 8, BLOCK 5, W. Adams and Jefferson street tract, between Cimarron and Arlington, 50x118.9, price only $750 cash, no commission.
N.E. corner Arlington and 29th, $850 net, cash; must sell from $150 to $250 below market value. DUFFIE, 1462 Market st., San Francisco, Cal. 12

FOR SALE—BEAUTIFUL LEVEL LOT.
On Rice street, near Moneta.
$725 net.
Here is a real snap.
R. S. MARSHEL (Owner,) 301 Grant Bldg.
Phone 8500; Main 8500. 13

FOR SALE — ECHO PARK; WE MUST have cash and will sacrifice $1000 on our lot facing the park, to get it. These lots are suitable for apartment houses. WOLCOTT & OVERTON, 3000 San Pedro st. 29057, South 3065. 12

FOR SALE—
Business Property.

FOR SALE—
2413 South Grand ave., 60x150; 11-room house, rent $50 net; $12,500. Sole agents.
567 San Pedro st., 47x165; 4 flat building; rent $80. $25,000. Sole agents.
$11,500—Fine income property on West First street, near Hope, paying over 10 per cent.
$12,500—Large improved property on West First near Figueroa; worth investigating.
$7500—Lot 52½x150 on W. 9th st., between Figueroa and Union. Small improvements.
$9000—Fine corner on Grand ave., near Adams, with 11-room house, rented for $50 net.
$6000—Buys 50 feet on Grand ave., near Washington, with 8-room modern house.
$14,000—Fine flat property, near First and Hope, paying 12 per cent.; $5000 cash.
$11,500—Partially improved lot, 50x155 on Flower near Pico.
$13,500—50x150 on Flower between 10th and Pico, with 2 good houses.
$200,000—To loan on real estate, stocks and bonds at low rates in sums to suit.
Member Stock and Bond Exchange.
LEE A. M'CONNELL & CO.,
Est. 1886. Room 1, 145 S. Broadway. 11

FOR SALE—
SANTA MONICA.
SANTA MONICA.
ON THE OCEAN FRONT.
150x275.
IMPROVED WITH 20 MODERN APARTMENTS OF 4 ROOMS AND BATH, HARDWOOD FLOORS, CABINET BEDS; SPLENDIDLY FURNISHED. WILL PAY AN INCOME OF
$12,000 PER ANNUM.
OWNER MUST SELL AT A SACRIFICE PRICE FOR THIS WEEK.
$80,000.
TERMS.
SOLE AGENTS,
JONES & RYDER LAND CO.,
218 WEST THIRD ST.
BUSINESS PROPERTY DEPT. 10

FOR SALE—LOOK AT THIS BUY.
ONLY $3000 CASH.
MAPLE AVE. NEAR PICO STREET.
LOT 50x150 TO ALLEY.
IMPROVED NICELY AND WELL RENTED.
HERE IS YOUR OPPORTUNITY TO MAKE SOME MONEY.
PRICE $7000. PRICE $7000.
WRIGHT & CALLENDER CO.,
11 319-323 S. HILL ST.

FOR SALE—ONLY $3000 CASH.
WEST SECOND STREET.
BETWEEN HILL ST. AND GRAND AVE.
FINE INCOME FLATS NOW PAYING $8750 PER MONTH. 50-FOOT FRONTAGE. MORTGAGE $3500 AT 6 PER CENT. NET.
PRICE $12,500.
"CAN YOU DUPLICATE THIS?"
WRIGHT & CALLENDER CO.,
11 319-323 S. HILL ST.

FOR SALE—SNAP, CLOSE-IN CORNER ON S. Flower and Fourth sts. Size 120 by 120 feet, for $28,000. Inside lots have sold for $18,000 in the past 90 days adjoining this corner. The price of this corner is caused by owner being forced to sell. When Fourth street tunnel is completed this corner will bring $75,000, and that will be within the next three years. H. T. JERGIN & CO. Tel. 1841 or Main 494. Office Suite 400 Herman W. Hellman Bldg. 11

FOR SALE—
$7000—A snap; read it carefully; 25x120, on E. Ninth, with building costing $3500; will rent for $60; only $140 a foot; near Central ave.
See W. J. BURT & CO.,
11 424 Bryson Block.

FOR SALE—A LARGE PIECE OF JEFFERSON-st. frontage, with switching facilities; will be sold to divide the mistake; this property is not far from Main st., and will double in value within a year. T. L. O'BRIEN, Jefferson and Main. South 2276, Home 25333. 12

FOR SALE—
$11,000—Main st., corner near Jefferson, 48½x145½ to an alley; it's the best buy on Main st., it will go quick. See W. J. BURT & CO., 424 Bryson Bldg. Home 5894. 11

FOR SALE—BARGAIN IN LARGE BUSIness corner, 50x120; three blocks from Third and Spring sts., $20,000. W. A. WESTERVELT, 222 Merchants' Trust Bldg. 11

FOR SALE—$25,000, SIX-ACRE FACTORY site; two steam roads, abundant water, 400-foot switch, sewer, etc. BUILDERS' SUPPLY CO., 719 San Fernando. 12

FOR SALE—$5000, 50x147, LOS ANGELES ST. near Washington, good house, $1500, cheapest in block, must sell before 15th. MAIN 1466. 11

FOR SALE—
Business Property.

FOR SALE—CHEAP, QUICKLY.
Capitalists, if you want good interest. Dealers, if you want good business place.
LOOK—BIG SACRIFICE—LOOK.
$3950—Fine business corner, Hollywood way, east front, 50x150, water piped, good and big house, 42x45, large store, 5 rooms, porch, cellar, cement oven, bake house, barn, all in good condition, and convenient; income $420 yearly; terms, $2550 cash, balance 7 per cent.; also two lots, near, 50x150 each, fenced, east front, good and level land, 25 different trees, vegetables, flowers, barn, chicken-house, pigeon house, terms, $1200, half cash, balance to suit. HOME 59189. By owner. 11

FOR SALE—A DECIDED SNAP AT Dolgeville; must be sold by Thursday. Takes $1200. Don't pass this. You will double your money. REALTY INVESTMENT CO., 127 S. Broadway. 11

CONTRACTORS—
And Builders.

LET US GIVE YOU AN ESTIMATE on your plans, or give us your idea of a home and we will draw plans to suit without extra charge. If you need money we will help you. F. M. BROWN, 234 Citizens' Bank Bldg., Third and Main. Main 5270, Home 3067.

WANTED—CONTRACTOR OR BUILDER TO call at 527 S. Broadway, have proposition that will make us money. HERBERT M. ORR. 11

WE WILL BUILD 4-ROOM BUNGALOW $250, two rooms $135. P. J. LEAVER & CO., Contractors, 434 S. Hill. Main 5550. 25

FOR SALE—
Hotels and Lodging-houses.

FOR SALE—40-ROOM COMMERCIAL HOtel, center of city, newly furnished, new building, long lease, pays big; $6000, terms or good real estate. Don't overlook this. New modern 27-room house, center of city, new building, newly furnished. Best paying transient house in city. Best paying 13-room house on west side, clean and neat. Only $1400. EXCHANGE R. E. CO., 303 Fay Bldg.

FOR SALE—ABOUT EVERY RELIABLE good paying rooming or boarding-houses in this city listed at this office. Come get list; full lodgers; also 17 rooms full roomers, sacrifice, $900, cash or terms. Another, $2800. Clear $110 monthly above expenses. Sell quick, $1175. Another, $850; also large swell hotel rooming-house, $1508. See PHOENIX, 202 Grant Bldg.

FOR SALE—ELEGANT HOTEL, EXCELlent location, nets $275 monthly; ground floor office, good furniture, lease, can be bought for $2000 less than asked 60 days ago; is O.K. and a snap. Sole agents.
REALTY INVESTMENT CO.,
11 Home 827, 837 South Broadway.

FOR SALE—IF YOU ARE GOING TO BUY a rooming-house, get my list; some of the best bargains in the city. G. W. SKINNER, 315 Chamber of Commerce. Home phone 2752, Sunset Main 4305. 13

FOR SALE—FURNITURE OF A 40-ROOM modern house, with lease, new, modern improvements, net income $300 per month, on terms; close in. For information, 'PHONE 4234. 11

FOR SALE—HOTEL ON SPRING ST., CENtral, 50 rooms at a bargain if sold soon, owner has other business. Address OWNER, P, box 80, TIMES OFFICE. 12

FOR SALE—ROOMING-HOUSE, 18 ROOMS, close in; must be sold; no reasonable offer refused; landlady sick; must sell. 211 W. FIRST ST., room 26. 11

FOR SALE—ROOMING-HOUSE, CHEAP FOR cash if taken at once. Inquire 104 S. LOS ANGELES ST. 11

FOR SALE—
Country Property.

FOR SALE—
10,000 ACRES.
RICH RIVER BOTTOM LAND.
THE FIFTH SUBDIVISION OF THE
LAGUNA DE TACHE GRANT
In Fresno and Kings Counties.
We offer this land in subdivisions of 10 acres or more. EVERY ACRE HAS KINGS RIVER WATER RIGHT. We have placed over 4000 people on these land.
They are making money in DAIRYING, GENERAL FARMING AND FRUIT GROWING.
If you want the best irrigated FARMING LAND AT LOW PRICES AND
EASY TERMS. Look us up.
VISIT THE EXHIBIT OF FRESNO COUNTY PRODUCTS. Open daily.
Attend our stereopticon lectures, Monday, Wednesday and Friday evenings at 8 p.m. Free illustrated descriptive literature.
NARES & SAUNDERS, 125 S. Broadway.

FOR SALE—
HALF ACRES.
FINE SOIL. PURE WATER.
$300 AND UP.
$25 DOWN. $10 MONTH.
AT LAWNDALE.
ON REDONDO ELECTRIC.
25 MIN. FROM CENTER OF LOS ANGELES.
CALL AT OUR OFFICE FOR FREE TRANSPORTATION.
E. L. HOPPER & SON, OWNERS,
404 LAUGHLIN BLDG. 16

FOR SALE—BIG BARGAIN.
$120 per acre for 44 acres, 3½ miles north of Hollywood, 1½ miles southwest of Burbank. This property is located 8½ miles from Third and Spring sts., this city, and is within easy hauling district of the Hollywood and Los Angeles markets; 34 acres perfectly level; a magnificent sandy loam, which cannot be surpassed in Southern California for growing alfalfa, berries, walnuts, potatoes, and all other vegetables. Will average 12 tons per acre per season in alfalfa, and will run $150 per acre in potatoes. Will pay for itself in less than 24 months. Adjoining properties run from $250 to $500 per acre. Do not fail to investigate this property if you are in the market for a bargain. Price only $120 per acre.
ERKENBRECHER SYNDICATE (LTD.,)
203 Union Trust Building.
Fourth and Spring sts.

FOR SALE—
EMPIRE RANCH.
Kings County.
19,000 acres ALFALFA, GRAIN, FRUIT AND VINEYARD LAND, in delta of KINGS RIVER. Dark, rich, warm, alluvial soil.
KINGS RIVER WATER to irrigate every acre every year.
PERPETUAL WATER RIGHT with the land.
Over 7000 acres already sold and being cultivated.
In farms of 20 acres and up. Price $45 and $50 the acre. EASY TERMS.
Write for information at once.
PERCY H. CLARK CO.,
313 H. W. Hellman Bldg., Los Angeles, Cal.
11

FOR SALE—
Five acres of the best agricultural land that lays out doors at $60 per acre; terms $1 down and $1 per week on the five acres, and we will cultivate the land for you and give you a share of the crops; 5 to 7 cuttings of alfalfa each year. Investigate at once.
See MR. PHILLIPS, Golden State Realty Co., No. 610 S. Spring st. 11

FOR SALE—A FEW VERY CHOICE ACRES in the Inglewood poultry colony; the conditions of soil and climate, the abundance of excellent water, together with the accessibility of markets, combine to make this location unsurpassed. For further information, apply ANNA L. PINKERTON, 129 S. Broadway.

FOR SALE — GOOD YOUNG STAND ALfalfa land, 35 acres, best sandy loam, plenty water, ½ mile from railroad, 1 mile from electric car; also orange groves, on high ground, under Gage canal, can give terms on both. R. McKENZIE, Arlington, Cal.

FOR SALE—500-ACRE STOCK AND GRAIN ranch in Los Angeles county, plenty of feed and water; price $10,000; small payment down and long time on balance. E. W. REID, 109 Wilson Block, 1st and Spring. 1

FOR SALE—ONE LARGE TRACT OF CITrus land, eastern part of Tulare Co. One tract of citrus land, eastern part Fresno Co., either is suitable for subdivision and first-class in every particular. Address Owner, 555 G ST., Fresno, Cal.

FOR SALE—YOUNG 60-ACRE VINEYARD, full-bearing next year, 4 tons to acre, wine grapes worth at winery, 2 miles distant, $15 ton; figure income; some improvements; price $6000. OWNER, P.O. box 37, Ontario, Cal. 11

FOR SALE—OR RENT—20 ACRES, ALL IN alfalfa, lemons, figs and oranges, farming implements, horses, large 9-room house. Take Long Beach car to Graham Station. PUTNEY PLACE. 11

FOR SALE—DROP A CARD FOR HUMAN interest stories of success, by orange growers, dairymen and home makers. Address REALTY BOARD, Porterville, Cal.

FOR SALE—DAIRY RANCH NEAR SKIMming station. Address owner, 555 G ST., Fresno, Cal.

FOR SALE—FINE VINEYARD, 80 ACRES, near Fresno. Address owner, 555 G ST., Fresno, Cal.

FOR SALE—
Country Property.

FOR SALE—
An exceptional opportunity for either an investment or speculation; a medium size (about 30 acres) vineyard, 10 miles from Los Angeles, 1 mile from town; yielded last year two tons of No. 1 grapes to the acre; can be bought at a price that will pay for itself in two years and leave a handsome profit as well. The property is owned by a mfg. company having no use for it, and have instructed us to sell it regardless of value; it will pay you to look this up.
AETNA REALTY CO.,
503 Bradbury Bldg., Third and Broadway.

SANTA CRUZ, CAL.
FOR SALE—WRITE AT ONCE FOR FREE copy of Santa Cruz Times' list of real estate snaps.

FOR SALE—
Poultry Ranches.

FOR SALE—
FIVE ACRES, $750.
SIX AND ONE-HALF ACRES, $900.
TEN ACRES, $1000.
TWENTY ACRES, $1200.
Water piped to all above; close to Los Angeles and car.
BAKER-LELAND REALTY CO.,
419 Byrne Bldg., cor. 3rd and Broadway.

FOR SALE—A WELL-EQUIPPED POULTRY ranch in Inglewood; 1000 hens, chickens, ducks, horse, buggy, wagon, cow, farming utensils, incubators brooders; only $900; rent 3½ acres, 5-room bungalow, $15 month. Address 820 E. 49TH ST., Los Angeles. 11

FOR SALE—POULTRY RANCHES OF ALL sizes, prices and locations, I make a specialty of healthy locations. M. W. ATWOOD, 612 Grant Bldg.

FOR SALE—CHICKEN RANCHES FROM 1 to 20 acres. G. E. DELAVAN, 637 Bryson Bldg. Home 2532.

FOR SALE—
Suburban Property.

FOR SALE—
EXCELLENT BARGAINS
in beautiful Annandale
FAIRMOUNT.
Best buys in the beautiful Eagle Rock Valley; lots from $350 to $425; water piped to each lot.
MRS. MYRA M'KAY, Phone East 1558. House 252 Eagle Rock ave. Tract agent, JAMES S. GREEN CO.
Terms easy; $25 down, $5 per month, 6 per cent. interest.

FOR SALE—
ON THE NEW "HUNTINGTON SAN GABRIEL VALLEY LINE."
Only five miles from the heart of Los Angeles; 10 acres, suitable for platting into lots; rare opportunity; "Get busy;" see this land; form a syndicate, and get your maps and literature ready.
The NEW HUNTINGTON LINE will be completed in less than 30 days.
THE EMERSON REALTY COMPANY,
426 S. Spring st., "THE DELTA BLDG.," Suite 301-302.

FOR SALE—
ANNANDALE HEIGHTS.
Large lots in the beautiful foothill district between Garvanza and Eagle Rock, on Eagle Rock ave., street grading will begin this week, when they are down to grade the water pipes will be laid, and then the streets will be oiled; lots are 50 feet wide, and many are over 200 feet in length.
Prices now are from $300 up, payable one-tenth down and $5 per month. This is an ideal location at an elevation of 900 feet, one mile from the Los Angeles city limits and two miles from Pasadena.
Office open Sundays.
CRITES, MYERS & KULLI,
Garvanza P.O. Bldg., 107 N. Ave. 64.
Take main line Pasadena car, 5c fare.

FOR SALE—
HUNTINGTON COURT.
HUNTINGTON COURT.
HUNTINGTON COURT.
This beautiful plat has well been called the gem of Huntington Park. With its large lots at $500 to $600, on easy terms, plaza, inner court, fruit and shade trees, 5c car fare, etc., it is no wonder that eight beautiful new homes have been begun within six weeks. Houses built to order on monthly payments. Free transportation to inspect the property.
HUNTINGTON COURT.
HUNTINGTON COURT.
HUNTINGTON COURT.
Phones Home 5533. D. B. LYONS,
Main 1727. 309 Mercantile Place. 16

FOR SALE — "MONROVIA;" WALNUT ranch, 25 acres, 1¼ miles south of Monrovia; trees 4 years old, putting out first nuts; 30 inches of water pumped on place; 40-H.P. pump; house cost $2300, built last fall; fine barn and small well for domestic use; owner raises 4 tons fine hay between trees to acre; valued at $10 per ton; 2500 feet frontage on main road, between Monrovia and El Monte; price $16,000 for 25 acres of valuable ground; will be worth $2000 per acre in 3 years; terms to suit buyer. M. J. ESBERGER & CO., real estate, 611 S. Myrtle ave., Monrovia, Cal. 11

FOR SALE—
½ ACRES AND ACRES
AT LAWNDALE
(On Redondo electric,)
$350 AND UP.
$25 DOWN, $10 A MONTH.
FINE SOIL; PURE WATER.
E. L. HOPPER & SON,
13 404 Laughlin Bldg.

FOR SALE—AT A SACRIFICE, 50 ACRES of fine land on electric car line, just S. E. of the city; price only $3000; terms $1500 cash. If subdivided would bring $25,000; it is perfectly level, good soil, and plenty of water. A. T. JERGINS & CO., Tel. 1841 or Main 494. Office, Suite 400 Herman W. Hellman Bldg. 11

FOR SALE—ACREAGE, 130 ACRES ON EXtension Arlington ave., on car line, $150 per acre.
45 acres, Glendale, $300 per acre; 67 acres near Edendale, north part city, $1500 per acre; all good for subdivision.
I. H. PRESTON, Sole Agent, 608 Laughlin Bldg.

HOLLYWOOD.

FOR SALE—ONE OF NICEST HOUSES IN East Hollywood; 7 rooms; never been occupied; price $4500. C. P. DANDY, 216 Mason Building. 16

FOR SALE—10 PER CENT. NET INCOME. Pressed brick business building. OWNER, room 1, Vansyckle Bldg., Hollywood. 16

FOR SALE—AT YOUR OWN PRICE.
HOLLYWOOD'S HANDSOMEST HOME.
OWNER, room 1, Vansyckle Bldg., Hollywood. 16

PASADENA.

FOR SALE—1¼-ACRE LOTS, DELIGHTfully situated, a short distance west of Orange Grove avenue, just 1½ miles from the center of Pasadena; fine level land, plenty of water; just the thing for raising fruits, berries or chickens. From these lots can be had a view of mountains and valley. Cannot be beat for suburban residences. Elevation about 900 feet. It will pay you to look this up. Absolutely the best buy at Pasadena. These lots can be had for a small sum down and on monthly payments.
See BURDICK R. ELLS, 304 Thorpe Bldg., 132 N. Broadway. 12

SOUTH PASADENA.

FOR SALE—FINE CORNER, 60x150; EAST front; 500 feet from both Short Line and long line; corner Gravalia and Mound avenue. This lot can be had at a price which will make it interesting.
See BURDICK R. ELLS, 304 Thorpe Bldg., 132 N. Broadway. 12

FOR SALE—5-ROOM COTTAGE, MODERN in every respect; lot 50x150, east front; all street work done. Can be had on very easy terms. Look this up quick.
See BURDICK R. ELLS, 304 Thorpe Bldg., 132 N. Broadway. 11

Classified Liners.

FOR SALE— Suburban Property.

ALHAMBRA.

FOR SALE—

ALHAMBRA ACRES

ALL CITY COMFORTS WITH COUNTRY PLEASURES.

85c GAS; ELECTRIC LIGHTS;

SURROUNDED BY BEAUTIFUL HOMES.

ACRE HOMES FOR CITY-LOT PRICES.

H. W. STANTON, 221 Citizens' National Bank Building, Third and Main sts., Los Angeles.
NORTHRUP & PECK, Alhambra. 11

GLENDALE.

FOR SALE—20 LOTS 50x134, $450; 30 LOTS 50x150, $325, two blocks from cars, water in; $25 down, $10 a month. See RANDALL PHILLIPS, 518 Mason Bldg., 4th and Broadway. 11

EAGLE ROCK.

FOR SALE—I HAVE SOME VERY ATTRACTive pieces of from one to thirty acres in the choicest residence section of Eagle Rock on car line; I make a specialty of large villa sites and park lots in Gates tract; for delightfulness of climate and beauty of location these places are unsurpassed. Call at my office, 517 Merchants' Trust Bldg., and be shown Eagle Rock property.
J. A. GATES.
Telephones—Main 846, Home 3832—Office. Alta 3146, Home Glendale 343—Residence.

TROPICO.

FOR SALE—AT TROPICO.
5 ACRES—PRICE $900.
Plenty of water, 20 shares stock; also pumping plant. Property beautifully located and worth $1200 per acre; terms only $1000 cash, balance easy.
Also three acres with new, modern house, $5000. All in strawberries.
W. W. THAYER & CO.,
11 Phone 6367. 411 O. T. Johnson Bldg.

FOR SALE— Beach Property.

FOR SALE—I HAVE ONE OF THE BEST lots at Naples that I will sell for $300 less than anything the company has. See owner for special price. F. W. SCHNEIDER, 643 Maple ave. Sunset Main 1177; Home 1177. 11

FOR SALE—$1000 CASH, ALAMITOS HGTS., Naples. This property is a double lot with 2 street fronts, 50x165, right where lots are worth $1500; now is your time to get in right. See owner, O, box 86, TIMES OFFICE. 11

LONG BEACH

FOR EXCHANGE—FOR LONG BEACH property, a Central-ave., Los Angeles city semi-business property, consisting of large 10-room house, gas and electricity, patent plumbing; lot 52x150 feet to 20-ft. alley; price $10,000. F. O. CASS, 235 Douglas Bldg. 11

FOR SALE—LOT IN THE OCEAN PIER tract, west, near the new Hotel Bixby, Long Beach; cheapest thing on the Strand. See BURDICK B. ELLS, 304 Thorpe Bldg., 132 N. Broadway. 12

OCEAN PARK.

FOR SALE—FURNISHED COTTAGE NEAR the Ocean Front, at a bargain; or will exchange for Los Angeles property. CHAS. J. HILDESHEIM & CO., 142 Pier ave., Ocean Park, Cal.

HERMOSA.

FOR SALE—OR FOR RENT, BEAUTIFULLY furnished 7-room house; also fine dressing rooms and shower; will sell furnished or unfurnished for very low figure; terms if taken at once. T. H. WILLIAMS, 15th st., Hermosa Beach. Phone 391. 11

SAN PEDRO.

FOR SALE—SAN PEDRO.
OCEAN FRONT.
BLOCK OF 25 LOTS.
BLOCK OF 25 LOTS.
HIGH LEVEL GROUND.
Steamship company owns all around my place. Money cannot buy. I am offering my place at $650 per lot. These lots can be sold for $1200 to $1750 each. This is the only land that can be bought in the business district. Applications for this property received Monday, Tuesday and Wednesday only. BROWN & REYNOLDS LAND CO., 234½ S. Spring. Home 7319; Broadway 5283.

WILMINGTON.

FOR SALE—WILMINGTON.
Wise people invest in lots at the inner harbor town. See DORION & SCHNEIDER, 300½ S. Broadway, branch Wilmington.

SANTA MONICA.

FOR SALE — 17 ROOM RESIDENCE, FACing ocean; lot 133 1-3 feet by 150 deep; corner Ocean avenue and Nevada; best locality, house modern; gas, electricity; furnace, hot and cold water; beautiful grounds; price reasonable. Address OWNER, 409 Conservative Life Bldg., Los Angeles, Main 1489.

MANHATTAN.

FOR SALE—
Five-room cottage, half block from ocean, south front, gas for cooking and lighting; beautifully and completely furnished; only $1600, half cash, balance to suit; also two SPECIAL BARGAINS in lots.
See MARIS REAL ESTATE CO.,
11 Bath-house Pavilion.

FOR EXCHANGE— Real Estate.

FOR EXCHANGE—CHOICE CHICAGO RESidence, near South Parks and University, value $10,000; want residence or acreage. Phone Home 704. WILBUR BASSETT, Trust Bldg.

FOR EXCHANGE — CALIFORNIA FOR eastern; city for country; square deal for all; large list. M'PHERSON REALTY CO., 224-225 Bradbury Bldg. Home Phone 7474.

FOR EXCHANGE—GOOD LOTS WELL LOcated at Venice and Ocean Park for city property and will assume or pay a cash difference. BEN WHITE, 304 Bryson Blk.

FOR EXCHANGE—NICE 11-ROOM HOUSE in the vicinity of Third and Central ave., $10,500; will take ½ in good lots here or beach. BEN WHITE, 304 Bryson Blk.

FOR EXCHANGE—NINE LOTS OCEANside, subject to $500, for first-class automobile, the lots all on the front and first class. OWNER, P. O. box 232, C. 11

FOR EXCHANGE — ORANGE GROVES, city lots, eastern lands, cottages, what have you? HOLCOMBE REALTY COMPANY, 423 Hellman Bldg. Home 4453. 12

FOR EXCHANGE—A NEAT 5-ROOM COTtage at Santa Barbara, worth $1600, for property in Los Angeles and will assume. BEN WHITE, 304 Bryson Blk.

FOR EXCHANGE—A NEAT HOUSE AND lot at Saticoy, Ventura county, for city property and may assume. Price $1600. BEN WHITE, 304 Bryson Blk.

FOR EXCHANGE—$1000; TEN ACRES OF good land at Rialto for property in city, and may assume or pay some difference. BEN WHITE, 304 Bryson Blk.

FOR EXCHANGE—LONG BEACH PROPerty, a large 10-room house and 52-foot lot on Central ave., cheap at $10,000. F. O. CASS, room 235 Douglas Bldg. 11

FOR EXCHANGE—20 ROOMS, $3000 ON HILL for cottage, city or beach and assume small amount. See my agent. Address O, box 87, TIMES OFFICE. 11

FOR EXCHANGE—$6500; TWO MODERN 5-room flats with reception hall, on Temple st.; will trade for good property, Pasadena or beach. BEN WHITE, 304 Bryson Blk.

FOR EXCHANGE—$3000; TEN ACRES IN full-bearing peaches at Rialto; will trade for good property at Ocean Park and assume. BEN WHITE, 304 Bryson Blk.

FOR EXCHANGE—$11,200, INCUMBRANCE $3800, 320-acre improved stock farm, near Denver; want Los Angeles county. J. A. FITCH, Pomona.

FOR EXCHANGE—A FINE GROCERY, with big business; will give some one a good trade for real estate, about $3500. 327 S. BROADWAY. 11

FOR EXCHANGE—NEAT 5-ROOM COTtage, 50th near Maple; for property in or near Emporia, Kan., $3000. BEN WHITE, 304 Bryson Blk.

FOR EXCHANGE—TWO FINE WELL LOcated lots at Venice, for home in Westlake district and will assume. BEN WHITE, 304 Bryson Blk.

FOR EXCHANGE—THREE ACRES IN full-bearing navel oranges at Corona, $3000, for good city property. BEN WHITE, 304 Bryson Blk.

FOR EXCHANGE — $6000; FIVE ACRES full-bearing navels, Corona; want property at or near El Paso, Tex. BEN WHITE, 304 Bryson Blk.

FOR EXCHANGE—80 ACRES OF GOOD land in Kern county, worth $1600, for an equity in city property. BEN WHITE, 304 Bryson Blk.

FOR EXCHANGE—GOOD, ESTABLISHED, corner grocery, low rent, lease; wanted, equity in cottage or lots for part. HUNT, 2700 S. Main. 12

FOR EXCHANGE—I MATCH ANY TRADE, large or small, in farm or city property, in any State. J. A. KING, room 1, Lyon Bldg., Riverside, Cal.

FOR EXCHANGE—O. H. ANDERSON, 211 W. 1st, sell or trade yours. 1104, Main 4307.

FOR EXCHANGE— Real Estate.

FOR EXCHANGE—FINE 10-ACRE ORANGE grove and cash up to $10,000 for good city.
Grocery, $2800, for real estate.
Grocery, $1600, for cottage or lots.
Cottage and 1¼ acres near Huntington Park tract, $1500, for rooming-house.
Exceptionally fine 50-room apartment-house, close in, $3800, for real estate.
REALTY INVESTMENT CO.,
337 S. Broadway.
11 Phones 6737; Broadway 5260.

FOR EXCHANGE—
6 acres, 7-room house, good barn, 460 orange trees, 5 years old; 7½ shares of water stock; good cement ditches, 1½ miles from center of Corona, $3200; ½ cash, balance to suit; clear title; will exchange for house and lot or lots in Los Angeles.
T. H. KIRK.
Phones 3500. 301 Grant Bldg.

FOR EXCHANGE — OR SALE — HAVE 215 acres good land, Riverside county; about 200 acres tillable; suitable for olive growing; 150 acres now with fine barley crop; ranch house and barn; 3 fine springs; fine county road running through same; 3½ miles from railroad, value $12,000; all clear of incumbrances; will sell or exchange for city property. Address W. S. COLLINS, 701 O. T. Johnson Bldg., city.

FOR EXCHANGE—
30 acres rich land for general ranching; only 1½ miles from Santa Ana, toward Newport Beach; the making of fine home in prosperous community; $7000; will take $3000 or $4000 in Los Angeles house and lot; Highland Park preferred balance easy terms.
T. H. KIRK.
Phones 3500. 301 Grant Bldg.

FOR EXCHANGE—$50,000; A WELL LOcated apartment building near Garfield Park, Chicago; income $5000 annually; will take $30,000 in good income property in Southern California, city or country and the remaining $20,000 can run to suit at 5 per cent. per annum. BEN WHITE, 304 Bryson Blk.

FOR EXCHANGE—$4500; 6¼ ACRES, 5-ROOM house, large barn, fitted up for 500 chickens, good family orchard, roses, etc., deep well, water for domestic use, close to car line, for city property.
$3500—A fine ranch in alfalfa; house, barn, water shares; close in property; will take cottage in city. W. M. GRAY, Gardena, Cal.

FOR EXCHANGE—$10,000; NEARLY FOUR acres with a finely furnished hotel, summer resort, well located in Southern California. A fine opportunity for some one wanting a first-class well located business and home. In the hills, sightly and well located. Want alfalfa ranch equal value. BEN WHITE, 304 Bryson Blk.

FOR EXCHANGE—A VERY NICE FIVE-room cottage, lot 40x130, with small house in the rear, in the vicinity of Ninth near San Pedro; will rent at $45 per month, $6000; mortgage $2000; will trade the equity for good clear lots or smaller house and lot in another location. BEN WHITE, 304 Bryson Blk.

FOR EXCHANGE—$20,000; ONE OF THE finest eighty-acre vineyards within 12 miles of Los Angeles, in the vicinity of Burbank; will take ½ in good city, eastern or Los Angeles property, Chicago preferred, and the balance can be easily arranged. BEN WHITE, 304 Bryson Blk.

FOR EXCHANGE—SOME SPLENDID GROcery stores, with good stock; good trade; cheap rent; good lease; in fact, first-class business propositions, to exchange for good cottages or vacant lots in the city. FLICK & GEORGE, 212 Mercantile Place. 11

FOR EXCHANGE — $3500; TEN ACRES, well located near West Highlands, nicely improved with plenty of water free. Want city property. BEN WHITE, 304 Bryson Blk.

FOR EXCHANGE—FROM $5000 TO $15,000, in good city property here, free and clear of incumbrance for good city property in Madison, Wis. BEN WHITE, 304 Bryson Blk.

FOR EXCHANGE—$65,000; ONE OF THE finest 700-acre stock ranches within twenty miles of Los Angeles; will take good city eastern property. BEN WHITE, 304 Bryson Blk.

FOR EXCHANGE—IF YOU WANT TO make an exchange come and see me. I have properties of all kinds to exchange. G. W. SKINNER, 515 Chamber of Commerce. Home phone 2753. Sunset Main 4105. 12

FOR EXCHANGE—$9350; 122-ACRE NICELY improved farm in Ashland county, O. Want property in Southern California, city or country of equal value. Submit only property at its actual value. BEN WHITE, 304 Bryson Blk.

FOR EXCHANGE—40 ACRES ON REDONdo Electric line, $400 an acre. Will take 1-4 in good Los Angeles or San Diego property; 1-2 cash, time on balance. This is ready for subdivision. A. J. RUTLEDGE, 311 Tajo. 12

FOR EXCHANGE—$10,000; BRICK CORNER, business property, good town; county seat, Iowa; will take good California property about two-thirds and the balance can be easily arranged. BEN WHITE, 304 Bryson Blk.

FOR EXCHANGE—FOR GOOD BARGAINS, for quick results, for satisfaction, for the largest list of properties, go at once to BEN WHITE, 304 Bryson Blk., northwest corner of Second and Spring. Member of the Realty Board.

FOR EXCHANGE — WE STICK TO THE one line, exchanging properties. "Square Dealing" our motto. EUGENE C. WEBSTER, suite No 731 H. W. Hellman Bldg. Members Los Angeles Realty Board. Bank references.

FOR EXCHANGE—
I make a specialty of exchanging real estate, particularly California for eastern.
Member L. A. Realty Board. C. W. CONWAY, 304-5 Bradbury Bldg.

FOR EXCHANGE — A SIXTEEN-ROOM house, completely furnished on S. Grand ave., close in, $7000; mortgage $2500; equity to trade for a good alfalfa or orange grove. BEN WHITE, 304 Bryson Blk.

FOR EXCHANGE—$30,000; A FIFTEEN-hundred-acre well-located stock ranch, improved near Bedford, Or.; want good Southern California of equal value; won't assume. BEN WHITE, 304 Bryson Blk.

FOR EXCHANGE—A LOT 100x130, GOOD business location on Santa Monica ave., worth $2000, for a small home west of Main st. and will give $500 to $800 difference. BEN WHITE, 304 Bryson Blk.

FOR EXCHANGE—A FINE FLAT BUILDing, well located, southwest, $14,000; mortgage $4000; will trade the equity for good alfalfa ranch, Orange county preferred. BEN WHITE, 304 Bryson Blk.

FOR EXCHANGE—$7700; 77 ACRES OF very fine land, suitable for alfalfa, vegetables or corn; four miles from Fullerton, Orange county, for city property. BEN WHITE, 304 Bryson Blk.

FOR EXCHANGE—$4000; A MODERN WELL located six-room residence in Chicago on W. 60th st. Want home in city or Hollywood. May pay some cash difference. BEN WHITE, 304 Bryson Blk.

FOR EXCHANGE—TWO SECTIONS OF fine land with abundance of water at Victorville; price $10 to $30 per acre, for good property in or near Los Angeles. BEN WHITE, 304 Bryson Blk.

FOR EXCHANGE—$24,000; 60 LOTS, WELL located on Boyle Heights; will take two-thirds in good eastern property, or a good improved ranch near Los Angeles. BEN WHITE, 304 Bryson Blk.

FOR EXCHANGE—BEN WHITE WILL EXchange your property. 304 BRYSON BLDG., Second and Spring. Member L.A.R.B.

FOR EXCHANGE—CITY INCOME PROPerty; State of Washington, for Southern California. J. A. FITCH, Pomona, Cal.

FOR EXCHANGE — 4-ROOM HOUSE FOR lot; will give terms on balance. CONAWAY, 123 S. Broadway. 14

FOR EXCHANGE—4 LOTS IN WATTS FOR property; will assume. CONAWAY, 123 S. Broadway. 14

FOR EXCHANGE—30 ACRES FOR HOUSE; will assume. CONAWAY, 123 S. Broadway. 14

FOR SALE— Miscellaneous.

FOR SALE—WANTED—A FIRST-CLASS horseshoer; the shop is either for rent or sale; first-class stand. Address 2114 EAST 17TH ST. 12

FOR SALE—SAVE GOOD MONEY ON A gas range, cook stove, steel range or gasoline stove. L. C. SKEELS, 907 S. Main.

FOR SALE — SEVERAL WINDMILLS TO move, good condition, $20 to $40. Be quick. DEMMITT COMPANY, 130 N. Main. 11

FOR SALE—CASH REGISTER, LARGE size, in good condition; price $75. Apply 303½ S. SPRING ST. 27

FOR SALE—FIRST-CLASS HAY, $10 PER ton. 855 S. BOYLE AVE. Telephone Boyle 24, Home 286.

FOR SALE—FINE ORIENTAL RUG, 11x14 feet, cost $400; take 1-3; must sell. 323 W. SECOND, room 125. Phones 1926, Black 822. 11

FOR SALE—LUMBER CHEAP, SEVERAL thousand feet of second-hand lumber, very cheap. 204 E. 7TH ST. 13

FOR SALE—COST OR LESS, ALL FURNIture, hardware, crockery and stoves. BLESSINGTUS & BURNS, 245 S. Main. 12

FOR SALE—PHONOGRAPH USED A short time, 1-3 of original price. PHONE WEST 1307. 11

FOR SALE—A MONARCH POOL TABLE, 3 months used; very cheap. Phone WEST 1735.

FOR SALE — 15 SLIGHTLY USED MAchines, $5 to $10. 2209 CENTRAL AVE.

FOR SALE—OR RENT; INVALID CHAIRS. EAMES TRICYCLE CO., 437 S. Spring st.

FOR SALE—300 NEW AND SECOND-HAND safes. A. F. ANDERSON & CO., 210 N. Main

FOR SALE—GOOD SECOND HAND REliable gas range, $8. 2636 HALLDALE AVE.

FOR SALE—2-SEATED SURREY, ALMOST new; price $80. Apply 510 WEST 7TH. 11

FOR SALE—GAS OVEN, ALSO GAS HEATer, cheap. 656 TOWNE AVE. 16

FOR SALE—SAFES. UNITED SECURITY CO., 306 North Br[oadway]

FOR SALE— Miscellaneous.

FOR SALE—
BARGAINS IN RENTAL AND SECOND-HAND PIANOS.
Many remarkable snaps in used pianos at our store now. Especially low prices have been made, for one week only, in order to clear them off our floors. Space being needed for incoming stock.
One rosewood case, upright, $85.
One G. P. Hall, upright, rosewood case, $125.
One Baus, walnut case, cabinet grand upright, $175.
One Wheelock, upright, $175.
One Kimble, upright, oak case, $185.
One Mollenhauer, upright cabinet grand, walnut case, $195.
One Ernest Gabler, upright, $275.
One Wheelock, upright, elaborate case, $275.
One Behr Bros., upright, $275.
One Kranich & Bach, upright, French walnut case, $425.
One Weber, grand, rosewood case, $475.
One Steinway, largest size upright, $525.
One Steinway, grand, mahogany case, $900.
$10 down and monthly payments of $3, $4 or $5 secures a good square piano, suitable for practice purposes. GEO. J. BIRKEL CO., 345-347 South Spring st. 11

FOR SALE—
OPPORTUNITY FOR SOME ONE.
Kayser panorama, automatic machine; genuine here; made in Germany; 175 good, fine pictures of all nations; French fabrication; rare occasion for somebody if they want $5 or $10 day; no work; $225 cash; good for beach season; also my good upright mahogany piano, perfect condition, first trade, $175 cash. E. E. ARD, corner Dayton ave. and Clinton st. Take W. Temple, city limits. Home 55180. 11

FOR SALE—
AT A BARGAIN.
BARN, WINDMILL, PUMP AND TANK, ON VERMONT AVE.; ALSO SMALL COTTAGE, TO BE REMOVED.
EMIL FIRTH (OWNER,)
411-417 LAUGHLIN BLDG.
HOME 5106. MAIN 2543. 18

FOR SALE—MUST SELL 25 SLIGHTLY used sewing machines, all styles and makes; now is your chance of a lifetime, just think, while they last, choice $5 to $10. See them now. Will crate and ship free. 2309 CENTRAL AVE. 11

FOR SALE—PIANOS, CHEAP; PAYMENTS of $10 down and $3, $4 or $5 for a few months purchases an elegant square piano, suitable for practice purposes for students. We have many splendid bargains. See them. GEO. J. BIRKEL CO., 345-347 S. Spring st.

FOR SALE — ONE GOOD WAGON FOR light delivery or may be used for coffee wagon; also one set single harness and one good coffee mill, large floor mill. Call at 15 S. EUCLID AVE., Pasadena, Cal. 11

FOR SALE — ON EASY PAYMENTS, BAR fixtures, new and second-hand billiard and pool tables, billiards and bowling supplies. We lead in cheap prices. BRUNSWICK-BLAKE-COLLENDER, 30? S. Los Angeles st., L. A.

FOR SALE—A FEW SLIGHTLY USED SETS of "Modern Eloquence," in 5, 10 and 15 volumes; these will be sold at greatly reduced prices. Inquire of H. E. DOWNING, Times Business Office.

FOR SALE—A $163 EMPIRE FLOSS MAchine, cheap if taken quick, a great money maker. Address S. DEHOUGNE, Ocean Park, or call at Neal's Cafe, 125 Ocean Front, Ocean Park. 10

FOR SALE—BEAUTIFUL SURREY, RUN only 5 or 6 times, canopy top, full leather trimmed throughout; fine lamps, which have never been burned; have no use for surrey so will sell for less than ½ cost. 514 S. HILL.

FOR SALE—
RAILROAD TICKETS.
Bought, sold, exchanged. Low rates East. DUFFIN'S OFFICE, No. 209 W. Fourth st.

FOR SALE — GAS RANGES, STEEL ranges, cook stoves, gasoline ranges, slightly used and good as new, save your good money. L. C. SKEELS, 907 S. Main.

FOR SALE—SODA FOUNTAIN, STOOLS, syrup bottles, holders and spoons; all in first-class condition and cheap for cash. 406 TEMPLE ST. 12

FOR SALE—SECOND-HAND SAFE. 213 N. MAIN.

FOR SALE— Furniture.

FOR SALE—
"Off agin, on again, gone agin," about describes the way we are handling second-hand furniture nowadays, comes a man with 5 or 6 rooms of swell goods, wants to sell 'em, we buy 'em, haul 'em in, show 'em to some of the shrewd buyers that are making regular trips down to 9th and Main these days, next thing you know those brass beds and mahogany chairs are adorning some one elses happy home, ah me; such bargains at these do it—
$40 sideboard, $25.
$20 sideboard, $14.
$27 buffet, $12.
$8 Morris chair, $4.75.
$30 china closet, $15.
$30 steel range, $25.
$40 steel range, $16.
$3 chairs, $1.25.
$6 iron bed, $2.50.
$25 cook stove, $12.
$20 gasoline, $10.50.
$40 Davenport, $25.
$60 Wilton rug, $42.
$40 Brussels rug, $27.50.
$50 W. O. desk, $40.
$50 roll-top desk, $22.50.
Don't hurry, take your time, come and see, we've got 'em. L. C. SKEELS, 907-911 S. Main. Sunset Broadway 4884, Home 7021.

FOR SALE—
What's the use of paying high prices for furniture when you can get at Colyear's Great Furniture Emporium choice goods, some slightly used, at prices that defy competition. Hardwood bedroom sets, $10; new dressers, $5.45; washstands, $2; iron beds, $1.75; good springs, $1.25; mattresses, $1.25; chiffoniers, $3.45; rockers, $1 up; chairs, 40c up; couches, $1; stands, 25c. Anything, everything. Just think of it. Thousands of other snaps. All must go, including our carpets and rugs, 200 stoves from $1 up. Free delivery. COLYEAR'S, 322-324 S. Main.

FOR SALE—GOOD FURNITURE, SLIGHTly used, at very low prices to reduce our stock; a great variety to choose from in all grades of house furnishings, office desks, store counters, restaurant outfits, etc., too many bargains to attempt a list of them; come and see. L. C. SKEELS, 907 S. Main.

FOR SALE—4 ROOMS OF GOOD FURNIture, cheap, complete for housekeeping; just the thing for newly-married couple; part of furniture mahogany; parties leaving city; dealers need not call. 1027½ GRATTAN ST. 12

FOR SALE — 40 IRON BEDS, SPRINGS, mattresses; lot chairs, rockers, dressers, chiffoniers and tables; very cheap. 423 E. 5TH ST. Phone Broadway 4788.

FOR SALE—ANTIQUE MAHOGANY FURNIture; largest collection in the country; selling out at 265 E. COLORADO ST., Pasadena. Lee L. Powers, owner.

FOR SALE—ROLLER-TOP DESK, REVOLVing chair, and 2 office chairs, $40; recently bought; would rent half of office. 316 LAUGHLIN BLDG. 13

FOR SALE—5 ROOMS OF GOOD FURNIture, cheap, just the thing for a newly married couple; come at once. 629 COURT ST. 12

FOR SALE—OFFICE FURNITURE, TYPEwriter and rugs, $150; including lease. Apply ROOM 318, Merchants' Trust Bldg. 11

FOR SALE — WILTON RED RUG, 9x12, new, $28. Call 2041 LA SALLE AVE. Phone West 2211.

FOR SALE—CARPETS AND FURNITURE, very cheap. 1728 PENNSYLVANIA AVE. 11

FOR SALE—GAS RANGES, FOLDING BEDS, rugs and furniture cheap. 737 S. Grand ave.

FOR SALE— Seeds of all Kinds.

VAUGHAN'S FAMOUS FLOWER AND VEGetable Seed Catalogue for 1906, 150 pages with two-color plates, mailed free. Address O. M. MORRIS, 153 W. 35th st., Los Angeles.

BUSINESS CHANCES— Miscellaneous.

FOR SALE—A GOOD POOL AND TOBACCO business on Vermont ave.; doing good business; must sell. See me at once. S. A. PEPPER, 4123 Vermont ave. Phone West 2407. 11

FOR SALE—MEN'S FURNISHING STORE, one of the best paying businesses in this city, established 2 years, valuable lease, about $3000 cash. 526 E. FIFTH. 13

$2500; WANTED, PARTNER IN A WELL-paying business, a man acquainted with the hardware business preferred. Address N, box 65, TIMES OFFICE. 14

FOR SALE—ONE OF THE BEST PAYING electric massage parlors in the city; very central; investigate. Address O, box 54, TIMES OFFICE. 11

$850 BUYS BUILDING BUSINESS PAYING 40 per cent.; 1-2 cash; will take lot for balance. Address M, box 130, TIMES OFFICE. 11

FOR SALE—A GOOD GROCERY IN FINE location; also a strong horse and wagon; will rent store. 1353 W. WASHINGTON. 11

FOR SALE—BAKERY AND LUNCH ROOM, with oven, stock and fixtures; long lease; new stand. Call 430 E. FIFTH ST. 13

FOR SALE—PACIFIC TRANSFER, 209 W. 2ND ST. See owner, M. D. Hall, Broadway Department Store, between 8 and 9 a.m. 11

WANTED—TO BUY DRUG STORE IN LOS Angeles or vicinity. Address A. M. FULKERSON, Kennett, Mo. 14

FOR SALE—A GOOD PAYING BUSINESS for very little money. 247 E. 5TH ST. Call mornings or evenings. 12

FOR SALE—THAT NEAT LITTLE LUNCH-room at 145 N. BROADWAY. 13

I. D. BARNARD, 116 S. BROADWAY, WILL sell out your business for cash. 11

FOR SALE—LUNCH WAGON, THIRD AND Broadway. Inquire after 6 p.m. 11

BUSINESS CHANCES— Miscellaneous.

DRUGGISTS, ATTENTION—
Drug store for sale, $25,000, one of the swell, well-known stores of Los Angeles, located right in heart of city, doing a big profitable business, long, valuable lease, handsome fixtures and soda fountain, splendid opportunity for wideawake man to make fortune here; best reason for selling. For full particulars see C. L. HEDGES.
119½ S. Spring st.

DAIRY, $1750.
Near city limits; 23 cows; best horses, wagons; 2 retail routes, $500 month; good house, barns, etc.; lease; rent only $10 month; genuine bargain. HEDGES.
119½ S. Spring st.

BOOKS, STATIONERY, $500.
Attractive store; centrally located; good lease; $25 rent; sales $500 month; a beauty; see it. HEDGES.
119½ S. Spring st.

RESTAURANT $950.
Hundreds men employed nearby; serving 300 daily; seats 50; good lease; 8 nicely furnished rooms included. A fine business and home for man and wife. See HEDGES.
119½ S. Spring st.

TRANSFER BUSINESS $875.
Established years; 7 good horses; 3 wagons; value in sight; no good will asked; office center of city; no better buy in Los Angeles. Investigate. C. L. HEDGES.
119½ S. Spring st.

GROCERY AND BAKERY $3500.
Choice central location, all store trade, very attractive place, rent only $42.50, nice fixtures, fine brick oven, well known, money-making place, never before offered. See HEDGES.
119½ S. Spring st.

MEAT MARKET.
Positively clearing $300 monthly, 3 horses and wagons, fine fixtures, electric motor, no better location in Los Angeles for this business, price right; a genuine bargain. See my agent, C. L. HEDGES.
119½ S. Spring st.

PRODUCE COMMISSION
Business, $1600 or invoice, doing $3000 to $5000 monthly, established 10 years, 4 horses, 2 delivery wagons, 2 buggies, splendid location, easy rent; a safe, pleasant and very profitable business. See C. L. HEDGES.
119½ S. Spring st.

DRUGGISTS—
At corner in splendid neighborhood; sales $50 day; attractive store; price right. HEDGES.
119½ S. Spring st.

GROCERY AND MEAT MARKET.
At invoice; S.W. part of city; sales $80 day; snap rent; lease; trial cheerfully given; all clean stock; nice fixtures. See HEDGES.
119½ S. Spring st.

BUTCHERS, LOOK—
$500 will buy first-class shop, S.W.; doing $45 day; handsome fixtures; looks like a $1500 shop; long lease; easy rent; horse, wagon, included. HEDGES.
119½ S. Spring st.

BLACKSMITH AND REPAIR SHOP—
$850—Fine location doing $350 month; lease; rent $12; sickness. See HEDGES.
119½ S. Spring st.

MANUFACTURING BUSINESS.
Opportunity for wide-awake man to purchase a half interest for $1250; 50 per cent. profit; closest investigation invited. HEDGES.
119½ S. Spring st.

RESTAURANT $1750.
Short order, open day and night, always busy, nice fixtures, good lease, low rent, owner called East, really a $2500 place, big snap for some one. See C. L. HEDGES.
119½ S. Spring st.

BAKERY
And grocery, $1500, good oven, all store trade, nice fixtures, clean stock, positively clearing over $100 monthly, good lease, rent only $25, no better location, western part of city. See C. L. HEDGES.
119½ S. Spring st.

SHORT ORDER RESTAURANT $2700.
At busiest corner center city, open day and night, receipts over $100 daily, good lease, easy rent, clean, attractive, money-making place. See C. L. HEDGES.
119½ S. Spring st.

GROCERS LOOK.
Best corner grocery south side at invoice; nice fixtures; all clean stock; splendid trade; refer to leading wholesalers; good lease; never before offered; different from rest. HEDGES.
119½ S. Spring st.

WHOLESALE PRODUCE COMMISSION
Business. Opportunity for first-class salesman with $3000 to associate himself with well-known house; only a wide-awake man considered. See HEDGES.
119½ S. Spring st.

DRUG STORE.
Right in heart of city; positively clearing $300 monthly; lease 4 years; splendid ice cream and candy trade; attractive, well-known store; never before offered. HEDGES.
119½ S. Spring st.

RESTAURANT $750.
Fine central location; doing a splendid, steady business; attractive, well-known place; lease; all fixtures; really worth $1000; see this sure. A genuine bargain. HEDGES.
119½ S. Spring st.

MEAT MARKET, $650.
Doing a splendid cash business; good fixtures; fine location; attractive front; easy rent; never before offered; this is an A1 shop and will sell quickly; best reason for selling. See HEDGES.
119½ S. Spring st.

GENERAL MERCHANDISE STORE, $1750.
Positively best location south part of city; no opposition; fine stock; doing big, profitable business; ask wholesalers. HEDGES.
119½ S. Spring st.

DELICACY, RESTAURANT, GROCERY, $300.
Rent $16; splendid trade; fine place for young couple. See this sure. HEDGES.
119½ S. Spring st.

MEAT MARKET $475.
S.W. part city; $25 to $35 day shop trade; invoices price asked; sickness. HEDGES.
119½ S. Spring st.

GROCERY.
Southwest part of city, splendid neighborhood, cash sales, $50 day, attractive, well-known place, long lease, easy rent; price invoice, a beauty. See C. L. HEDGES.
119½ S. Spring st.

RESTAURANT $800.
On busy street center city, seats 75, rent $50, receipts $35 day; see this. C. L. HEDGES.
119½ S. Spring st.

SOUVENIR.
And novelty goods business, $700; invoice $900; sacrificing account sickness. HEDGES.
119½ S. Spring st.

GROCERY AND PRODUCE
Business, $600, rent $40, 7 living-rooms, large yard, a money-maker. Ask C. L. HEDGES.
119½ S. Spring st.

RESTAURANT AND DELICACY $750.
Centrally located, surrounded by largest apartment houses; sales $600 mo. HEDGES.
119½ S. Spring st.

LITTLE GROCERY $300.
Rent $20, 3 nice living-rooms, large yard. See this bargain. C. L. HEDGES.
119½ S. Spring st.

RESTAURANT $700.
On busy street center city; receipts about $50 daily; always busy; nice fixtures; looks like a $1200 place. A genuine bargain. See sure before buying. HEDGES.
119½ S. Spring st.

MEAT MARKET.
S.W. part city; sales $45 day; established 22 years; just listed. See HEDGES.
119½ S. Spring st.

CIGARS, CONFECTIONERY, ICE CREAM.
$375—Fine corner; central; low rent; living-rooms; sales $12 day; snap. See HEDGES.
119½ S. Spring st.

CIGAR STAND $700.
Right in heart of city; clearing $100 mo.; easy rent; nice fixtures. See HEDGES.
119½ S. Spring st.

CONFECTIONERY, BAKERY, GROCERY.
$350—Sales $12 day; rent $16; nice living-rooms; clean; attractive place. HEDGES.
119½ S. Spring st.

BILLIARD, POOL, CIGAR.
Center city; doing $15 day; price right.
119½ S. Spring st.

GROCERY, DELICACY, RESTAURANT $700.
Best block on Main st.; doing $25 day; low rent. Genuine bargain. See HEDGES.
119½ S. Spring st.

CORNER GROCERY AT INVOICE.
Downey ave.; fixtures cost $700. HEDGES.
119½ S. Spring st. 11

FOR SALE—GROCERY STORES.
$2000—Southwest; this is a prominent corner, sales $45 daily, all cash and no soliciting; rent with 2 living-rooms, $35.
ANOTHER.
$1500—This is in the southwest; rent $35; sales $35 daily; trade established for years.
"JUST LISTED TODAY."
$1300—Close in, trade established 17 years; daily sales $60, no delivery; rent $50; there is not another proposition in the city that can compare to this; must sell before Thursday next, otherwise withdrawn.
FLICK & GEORGE, Sole Agents,
11 212 Mercantile Place.

FOR SALE—
Patent right to manufacture Economy gas stove top, exclusive territory; there is 100 per cent. in this for you; let us tell you about it.
ALSO,
A fine meat market, good fixtures, cheap rent, good business, owner sick, must sell; you can get a bargain. See us.
ALSO,
Wholesale produce business; this business is clearing $250 a month; you can buy this for $1000, or will invoice.
FLICK & GEORGE,
11 212 Mercantile Place.

A BUSINESS OPPORTUNITY THAT should appeal to you for your present welfare as well as that of your future, is fully explained in our new booklet telling all about farm lands in the San Joaquin Valley.
$1 down and $1 per week, no interest and no taxes, on five acres of the best land that lays outdoors; investigate at once, and find out how YOU may secure five acres, and derive an income while paying for the land. See MR. PHILLIPS, Golden State Realty Co., 610 S. Spring st. 11

FOR LEASE—THE FOLLOWING CONCESsions at Coronado Tent City, Coronado Beach, Cal.
1. Concession for sale of Japanese goods.
2. Mexican and curio store.
3. Tintype gallery.
4. Bathing suits and sporting goods.
5. Penny vaudeville.
6. Palmistry and card reading.
Apply at CORONADO AGENCY, 334 South Spring st., Los Angeles, or J. S. HAMMOND, Mgr., Coronado, Cal. 11

A BUTCHER SHOP, FURNISHED COMplete, including all tools in a splendid new neighborhood. Western ave. and West Jefferson. Will sell fixtures for $100 or will rent as is, $20 month. This is a splendid opportunity. You can see the shop today. RUNDEL & ORMSBY, Cor. West Jefferson and Western ave. Phone 2248. West 2476.

MEAT MARKET, UP TO DATE FIXTURES, good location, sales $40 a day; good horse and wagon; have other business; will sell this week for $650. Inquire at 1311 RICH ST. 11

BUSINESS CHANCES— Miscellaneous.

FOR SALE—DOUBLE YOUR MONEY, BUY a good business in a live town where money is spent freely, $1800 will buy a good money making catering and delicacy business; look us up and we will explain. H. C. LYTLE & CO., rear Ocean Park Bank Bldg., Ocean Park, Cal. 12

FOR SALE—VERY CHEAP, 2 CARLOADS of store fixtures, consisting of tables, counters, showcases, rolling ladders, 3 wire cash carriers, up-to-date National cash register, shelving lumber, revolving tables, one large platform scale; all of these must be sold on Monday. 432 S. SPRING. 11

TO PRINCIPALS ONLY, HAVE 79 ACRES of frostless land, abundance of water, and Valencia trees; want partner with some cash to flume and plant land. Fullest investigation invited. FRANK PEDLEY, Arlington, Riverside, Cal.

FOR SALE—OR EXCHANGE; VALUABLE patent right, only article of its kind in United States, have tools, dies, etc., can be manufactured in space 10x10, and at big profit, snap if taken at once. 218 S. BROADWAY, room 419. 40

FOR SALE—A NICE GROCERY BUSINESS in Pasadena, clean stock, good location, good patronage; reasonable rent; will sell at cost; owner going East; will invoice about $2500; open for inspection. Address A. B. GROCER, box 106, TIMES OFFICE. 11

FOR SALE—GROCERY FOR 20 PER CENT below invoice, takes about $1800; fortune is knocking at your door; you'll believe it when you see this store.
REALTY INVESTMENT CO.,
11 337 S. Broadway.

FOR SALE—WELL ESTABLISHED LADIES' tailoring business with first-class custom trade; also store trade; must be sacrificed, as we are leaving the city, for $300 cash. Address S, box 129, TIMES OFFICE. 11

CIGAR STAND FOR SALE RIGHT IN THE heart of city and clearing $90 per month; fine fixtures, splendid stock of cigars and tobaccos, cheap rent; price $225; I will take part cash. See owner, MR. GREENE, 255 S. Hill st., room 1.

FOR SALE—$600 FOR A MILLINERY STORE that invoices $900 at cost price; your chance of a life time; the sales are good; the profits big; the expense low; located in center of the city. W. J. BURT & CO., 434 Bryson Bldg. 12

FOR SALE—AN OLD ESTABLISHED DRUG store, close in; fine corner and good lease; rare chance to buy in for less than $4000; no trades considered. Sole agent, THOMAS W. HAYMOND, 300 Severance Bldg. Home 3701.

FOR SALE — BY FAR THE BEST-PAYING restaurant in Pasadena; up-to-date in every detail; will make terms; a rare opportunity; beer and wine privilege; no license necessary. Address Box 91, TIMES OFFICE, Pasadena.

FOR SALE—A GOOD SMALL HOTEL BUSIness in new mining center and R.R. town; too many branches to growing business reason for selling; capital necessary about $700. Address BOX W, Blake, Cal.

THE INDUSTRIES INVESTMENT CO., 316 Mason Operahouse, want more California investments, large or small. Business, Manufacturing, Mines, Agricultural, to sell Eastern and Middle West buyers. 17

TAKE 'EM AWAY. A FEW SLIGHTLY used sets of "Modern Eloquence," in 5, 10 and 15 volumes; these will be sold at greatly reduced prices. Inquire of H. E. DOWNING Times Business Office.

DRUGGIST WITH 12 YEARS' EXPERIENCE and $2000, with services to invest. Manager large concern last 3 years, for reference last 10 years' work in California. Address M.D., box 120, TIMES OFFICE.

BARBER SHOP FOR SALE—IN SMALL town, near Bakersfield; no opposition; shaving 25c; chair nets $26 per week; cash buyer only $175. Apply 1803 Forest st., BAKERSFIELD, Cal. 16

WANTED—MAN TO TAKE MY HALF-INterest in an old established business which pays you $125 monthly for the small investment of $300. Going East, and must sell. 702 S. SPRING, Room 230. 11

FOR SALE—MUST BE SOLD AT ONCE, small stock of groceries and restaurant outfit; any reasonable offer taken. Call 534 W. THIRD ST., or phone Main 7484. Ask for HORTON. 11

FOR SALE—REAL ESTATE OFFICE, FINE location, well established, large list of property, low rent; this is a bargain. Call at 1816 E. FIRST ST., and investigate. 13

ARE YOU LOOKING FOR GOOD MARBLE land, chance for a big quarry within half mile of Traction road. For particulars address RUFUS GEORGE, Columbia, Cal.

FOR SALE—AN ESTABLISHED AUTOMObile business; will sell reasonable; owner retiring from active business. Address 323 E. FOURTH ST., Long Beach, Cal.

SWAPS— All Sorts, Big and Little.

FOR EXCHANGE—$400 EQUITY IN FINE Hollywood lot 50x150 for team, horse and buggy or diamonds; this is no inflated price, street work paid. W. J. BURT, 434 Bryson Block. Home 5694. 11

FOR EXCHANGE — TYPEWRITER FOR chickens. Phone BOYLE 281 before 7 a.m., or after 6 p.m. 12

MONEY TO LOAN— In Sums to Suit.

TO LOAN—MONEY LOANED TO SALARIED people just on your own name; no other security necessary; don't borrow until you see me, my system is the best for railroad men, clerks, book-keepers, street-car men, and all other employes; business strictly confidential. NEWTON, 703 O. T. Johnson Bldg.

SHORT-TIME LOANS SECURED BY FIRST or second mortgage on real estate; listed stocks, life insurance policies or on any good security. We loan our own funds and can furnish money at once; low rates. Both phones. NOURSE & CO., 202-204 Trust Bldg., corner Second and Spring sts. 30

MONEY LOANED ON DIAMONDS, WATCHES, JEWELRY.
Pianos, furs, furniture, silverware, interest in estates, mortgages, contracts, equities, etc. Any amount, low rates, quick, reliable. Private office for ladies. UNION LOAN CO., 114 S. Spring st. Phone 2669. Established 1890.

MONEY LOANED ON DIAMONDS, JEWelry, mortgages, contracts, etc.; on furniture, pianos, live stock, etc., without removal. We loan our own money; lowest rates, prompt, private, reliable. REID & CO., 142 S. Broadway, room 128. Phone 1926, Black 822.

TO LOAN—MONEY TO SALARIED PEOple and those having any personal property; low rate, new method, fair dealing. ROOM 6, second floor Orpheum Theater Bldg. Home 5285, Main 2129. ROSS & CO., private bankers.

MONEY TO LOAN—
$300 to $250,000 to loan on real estate and other good securities; low rate of interest. Established 1886.
LEE A. McCONNELL & CO.,
145 South Broadway.

MONEY LOANED ON DIAMONDS, JEWelry, mortgages, contracts, etc.; on furniture, pianos, live stock, etc.; without removal. We loan our own money; lowest rates, prompt, private, reliable. REID & CO., 142 S. Broadway, room 125. Phone 1926, Black 822.

TO LOAN—
$1000 TO $100,000 ON REAL ESTATE. 6 to 7 per cent. interest. Also building loans.
ROBT. MITCHELL CO., 508 S. BROADWAY. Le Grand Betts, Mgr. Loan Department.

DON'T BORROW TROUBLE, BORROW money. Salaried men and women accommodated on their note without mortgage or indorser; confidential. CHERRY, 211 O. T. Johnson Bldg., corner 4th and Broadway.

MONEY LOANED SALARIED PEOPLE ON their notes without security or indorser, returnable in easy weekly or monthly payments; all business strictly confidential. BUTLER, 310 Merchants' Trust Bldg., 207 S. Broadway.

"A MINT OF MONEY" TO LOAN; LOWEST interest, on pianos, automobiles, diamonds, furniture, real estate; privacy assured; open 8:30 a.m. to 5 p.m. Office 1, 245½ S. HILL ST.

MONEY LOANED SALARIED PEOPLE without security; notes bought; loans on stocks, bonds, and warrants. TRADERS' EXCHANGE, 231 Bryson Bldg. Phone Black 1082.

MONEY LOANED ON DIAMONDS, WATCHes, jewelry. We loan you more money, less interest, hold your goods longer than any one. Tickets issued. LEE BROS., 508 S. Main.

MONEY LOANED SALARIED PEOPLE and others without security, easy payments; largest business in 53 principal cities. TOLMAN, 430 Mason Bldg., Broadway and 4th.

MONEY LOANED TO SALARIED PEOPLE; call and get our rates; our business is private and strictly confidential. THE MUTUAL TRUST CO., 421 Bullard Blk., 156 N. Spring.

MONEY LOANED SALARIED PEOPLE without security; notes bought; loans on stocks, bonds and warrants. TRADERS EXCHANGE, 231 Bryson Bldg. Phone Black 1082.

PRIVATE MONEY, 6 TO 7 PER CENT., INsurance. LOCKHART & SON, 309 W. 1st. 30

KERNER LOANS ON DIAMONDS AND furniture; low rates; any amount. 201 FROST BLDG., 2nd and Broadway. Phone 5022.

PRIVATE MONEY ON REAL ESTATE FOR long time; no waiting. NOURSE & CO., 202-204 Trust Bldg., corner Second and Spring sts. 30

H. W. POINDEXTER, 460 WILCOX BLDG., loans money on real estate, stocks and bonds. Building loans a specialty.

MONEY TO LOAN—I MAKE STRAIGHT building loans. W. H. OBEAR, 401 O. T. Johnson Bldg., 354 S. Broadway.

PRIVATE MONEY TO LOAN; SUMS TO SUIT; NO DELAYS. G. P. M'MANNON, ROOM 108, 217 S. BROADWAY.

PRIVATE MONEY. NO RED TAPE; ANY amount on good security. M. M. DAVIDSON & SON, 94-5 Wilcox Bldg.

TO LOAN—5 TO 7 PER CENT. ON CHOICE city property. BRADSHAW BROS., 203 Bradbury Bldg.

MONEY TO LOAN—PRIVATE FUNDS ALways ready; no waiting. Address 922½ VALENCIA ST. 16

MONEY TO LOAN ON CITY OR COUNtry property. A. M'CALL, 314 Bullard Blk.

COLLATERAL LOANS; H. S. SPARKS, 402 CURRIER BLDG.

MONEY TO LOAN— In Sums to Suit.

BUILDERS, CONTRACTORS, AND PRIVATE PARTIES.
Can borrow from us sums of $1000 to $5000 at 7 per cent on real estate. We also make building loans. Apply to cashier,
JONES & RYDER LAND CO.,
228 West Third st.

CASH CONFIDENTIALLY LOANED TO salaried persons on note without security, and without employer's knowledge, and without indorsers; easy payments; our rates are positively the lowest. Will loan on or buy second mortgages, trust deeds, and contracts for the sale of real estate. Hours 10:30 to 5:30. COMMERCIAL DISCOUNT CO., 624-625 Chamber of Commerce.

$1,000,000 TO LOAN—
LOWEST RATES.
BUILDING LOANS A SPECIALTY.
APPLY TO R. G. LUNT,
140 S. BROADWAY,
HELLMAN BLOCK.

GET OUR OFFER BEFORE SELLING FIRST or second mortgages, trust deeds, agreements to sell real estate and all kinds of commercial paper. We handle our own funds in buying such securities. See us and save agents' or brokers' commission. Both phones. NOURSE & CO., 202-204 Trust Bldg., corner Second and Spring. 30

MONEY, PRIVATE CONSULTATION. Loaned on salaries, no publicity and without endorser; also on personal property; lowest rates and returnable in easy payments, hours 9 to 6; Monday and Saturday evenings 7 to 8. L. A. DISCOUNT AGENCY, Suite 401-402 Citizens' National Bank Bldg., S.W. cor. 3rd and Main sts.

MONEY TO LOAN—$300,000 TO LOAN AT regular banking rates. Building loans made. File your application with us and if security is satisfactory a loan will be made without any delay.
J. BURRIS MITCHELL & CO.,
18 412-14 Douglas Bldg.

MONEY TO LOAN AT LOW RATES FOR building, or on improved city property or in good outside towns, on A NEW DEFINITE CONTRACT; limited payment plan of installment payments; interest decreases each month as you pay. STATE MUTUAL BUILDING AND LOAN ASS'N., 101 S. Broadway.

MONEY WANTED— On Collaterals.

WANTED — MONEY; I HAVE CLIENTS who want the following loans:
$1000 for two years, 7 per cent., on 18 acres of fine land, with free water, well located, near San Bernardino city; worth $3200.
Wanted—$1500, two years, 7 per cent., on a five-room cottage, 13th near Central.
Wanted—$1200, two years, 7 per cent., five-room cottage, 43d near Maple ave. car line. BEN WHITE, 304 Bryson Blk.

WANTED—ABOUT $4000 TO BE USED IN erection of residence in Hollywood; owner has two lots worth $2500, and some money; also want two loans of $1500 each for buildings in the city; neither of these amounts will exceed 50 per cent. of value of property. C. WEESNER, 408 O. T. Johnson Bldg., Fourth and Broadway. 14

WANTED — $500 TO $20,000 ON IMPROVED city income property, close in. T. WIESENDANGER, 312 Merchants Trust Bldg.

MONEY TO LOAN ON REAL ESTATE; sums to suit; no delay. J. L. BRADY, 516 Stimson Blk. Phone 2154. 16

WANTED—$4000 ON GILT EDGE SECURITY Address E. P. O. box 541, STATION C, city. 25

STOCKS AND BONDS—

WANTED—NEW ERA, NEW ERA; I WILL pay 1c for 20,000 shares or any part of 20,000 if brought to me today. J. L. GRAHAM, room 447 Wilcox Bldg. 11

THINGS ON WHEELS— All Sorts.

AUTOMOBILES.

ARE YOU A PROSPECTIVE BUYER? IF so perhaps you want to commence automobiling by buying a good second-hand car. We have at all times a variety of good used cars on hand, ranging in price from $150 to $2500. We have options on every make of a machine. Write us what you want and how much you are willing to invest. PASADENA AUTOMOBILE CO., Inc., successors to Robertson & Harris, 57-63 W. Union, Pasadena. Main 1202, Home 786. 15

FOR SALE—20 HORSE POWER QUEEN, with top, $750; 20-horse power Wayne, $750; Tourist with top, $750; 12-horse power Tourist in fine condition, $600; Maxwell, $550; Olds, $300; Rambler, $200. These machines are all in fine condition and perfect running order. It will pay you to see them before buying. SOUTHWEST GARAGE, corner 23rd and Hoover. 11

FOR SALE—A TWO-CYLINDER RAMBLER automobile, with cape top, glass front and complete equipment. Used only a few months and in first-class condition. For particulars apply ROOM 615, H. W. Hellman Bldg.

WANT AUTO—WILL EXCHANGE ONE OR more lots in an excellent location; lots have street work, cement sidewalks, etc. Write or call 612 H. W. Hellman Bldg., or phone 5323, 11 to 1 o'clock only.

FOR SALE—HAVE NO USE FOR MY 5-PASsenger, 1905-model Touring car will trade for runabout, diamonds or anything of equal value. Full guarantee given. Address N, box 62, TIMES OFFICE.

TO EXCHANGE—FOR CITY REAL ESTATE, 24-h.p. Pope-Toledo automobile in first class condition, worth $1850; 1904 model, canopy top. Address OWNER, 409 Conservative Life Bldg. Main 1489.

FOR SALE—AUTOMOBILE; AUTO DELIVery wagon, used several months, well-known make; will be sold cheap. Apply to MANAGER Ville de Paris, after 5:30 a.m., 319 S. Broadway.

FOR SALE—WHITE STEAMER CLEVEland and Winton, quad, all machines in good repair; 1906 model, 4-cylinder machines. Address or call 230 S. SPRING, Union Ticket Office.

WE BUY
OLD RUBBER AND METALS.
AMERICAN RUBBER AND METAL CO.,
333 Aliso st. Phone Main 2692. 14

A BARGAIN FOR CASH, POPE-TOLEDO, 1905 model, side entrance, in perfect condition; new tires, fully equipped. Address N, box 41, TIMES OFFICE.

WANTED — SECOND-HAND AUTO, DOES not require to be in running order, but must be cheap. 503 PROSPECT PLACE, city, phone after 6 p.m., Park 1897. 17

FOR SALE—CHELSEA ELECTRIC AUTOmobile, new batteries, cheap, or trade for city lot. Inquire 661 S. BURLINGTON AVE. after 6 p.m. 12

FOR SALE—MY 4-CYLINDER, 5-PASSENger late model tonneau car; must be sold this week. Call at 1644 W. 11TH ST. 11

FOR SALE—40-H.P. 'BUS OR STAGE, 16 passengers and baggage; price right. 942 PINE ST., Riverside, Cal. 13

WILL TRADE EQUITY $1000 OR $650 OR both, for good auto. HOME PHONE 5796. 11

BICYCLES.

FOR SALE—MOTORCYCLES, YALE-CALifornia, 1905 model, $125; also 1903 California, $60; both in splendid condition; easy terms. ACME AUTO CO., 952 S. Broadway. Phone Main 7021. 11

BUGGIES, PHAETONS, RUNABOUTS.

CLOSING OUT SALE; THREE SURREYS, twelve top buggies, three open jobs left; positively selling for less than first cost; good high grade top buggies $50; one light double harness and pole left. Take Hollywood car. 2012 SUNSET BLVD. 17

WANTED—GOOD SURREY, HORSE, SOUND and good traveler, for equity in good lot. See HERBERT CHESEBRO, 64th and Main sts. (Moneta-ave. car to Main and 61st. Phone S. 8120. 12

FOR SALE—FINE SURREY, ONLY RUN 4 or 5 times, full leather trimmed throughout, will sell for half price. 514 S. HILL.

FOR SALE—GOOD SURREY, CHEAP. 929 LINCOLN ST. 11

COACHES, CARRIAGES, VICTORIAS.

FOR SALE—EXTENSION TOP CARRIAGE; in fine condition. Apply 2901 OCEAN VIEW AVE. Phone Home 53741. 3

WAGONS AND CARTS.

FOR SALE—1 LAUNDRY WAGON, 1 SET single harness, both about new, wagon unlettered. Call at 772 WALL ST., or phone Main 8597. 11

FOR SALE—A CAMP WAGON IN GOOD condition. Call 336 DOUGLAS ST. 11

LIVE STOCK FOR SALE— Horses, Mules, etc.

FOR SALE—GOOD MARE AND HARNESS and wagon, age 7, will guarantee her to be O. K. Call at 219 E. FIRST. 11

FOR SALE—EXTRA FINE JERSEY COW, second calf, fresh three days, 4 gallons; perfect pet. 1536 N. MAIN. 12

FOR SALE — OR TRADE, ONE JERSEY-Durham heifer; trade for hay or chickens, at 1837 E. 29TH ST. 12

FOR SALE—BLACK PACING HORSE, A beauty, five years old. SHIPLEY, 4611 Central ave. 11

FOR SALE—HORSE, BUGGY AND HARness, very cheap. 1728 PENNSYLVANIA AVE. 11

FOR SALE—NEW MILK GOAT; BEST IN city. A. W. STORK, 201 E. 40th and Wall streets. 11

FOR SALE—PAIR OF SMALL MULES. Call afternoons, 234 W. 13TH ST. 11

LIVE STOCK [...] Horses, Cattle [...]

FOR SALE—JUST [...] TURAL PARK AND [...] OF DRAFT HORSES [...] THE CITY; WAS [...] 'FRISCO MARKET; [...] UP. CHAS. SADDLE[...] DENVER HORSE MA[...] MARES, 1600 TO 1700.

LIVE STOCK FOR [...] Poultry, Birds, [...]

LIVE STOCK WANT[ED] Of Various Kinds.

LOST, FOUND, STR[AYED] And Stolen.

MUSICAL INSTRU[CTION]

LIVE STOCK
Horses, Cattle, etc.

FOR SALE—JUST COME TO THE NATURAL PARK AND SEE SOME OF DRAFT HORSES EVER IN THIS CITY. WAS AT THE FRISCO MARKET; 4 TEAMS; CAP. CHAS. SADDLER, DENVER HORSE MARKET. MARES, 1000 TO 1700.

FOR SALE—
Beautiful pair bay carriage mares, 6 years old, about 16 hands, sound; also pair of the handsomest pairs in city; will be exchanged for a dependable family horse. MAJ. JONES, Jones & Rose Co., 107 W. Third st.

FOR SALE—BLACK MARE, 1100 pounds, 8 years old; will work single or double; for $125; marvel horse, broke to ride; about 16 miles on horseback daily; has been worked single; harness and buggy. 5TH ST. 3 1-4 Bates Tract, Main 4278.

FOR SALE—A RELIABLE HORSE, 6 years old, broke to ride and drive; perfect gentleman; sound in every particular; a bargain for some one. 1000 E. 23D ST.

FOR SALE—BABY CHICKS, A RELIABLE MARLBOROUGH PREPARATORY SCHOOL, 626 West Adams street.

Girls under 14 years old. New building with requisite equipment, containing classrooms, gymnasium and dining-room. Large and secluded playgrounds, tennis, swings, croquet, basketball. Summer school, providing pleasant home with chaperonage for girls and young ladies. Instruction given in all English branches, preparatory to college entrance. French, German. New catalogues.

MISS IDA B. LINDLEY, Principal.

The Summer Session
OF THE
University of Southern California

will be held in the College of Liberal Arts Bldg., June 25 to August 1. Courses offered: (a) College of Liberal Arts; (b) College of Oratory; (c) College of Music; (d) certain preparatory courses. For full information concerning the summer session address President, George F. Bovard, Los Angeles, Cal.

Occidental
College Classical, Scientific Literary
Academy Literary-Musical Courses of High School Grade. Prepares for Occidental or any College or University.
School of Music Theory, Instrumental, Vocal

Second semester begins February 5th, 3rd Office hours 9 to 12 a.m. except Sunday. Address Acting President Rev. Wm. S. Young, D.D. Telephone 20121, East 1.

Sheldon School
OF CHICAGO

The science of salesmanship and business building taught by correspondence. Indorsed by the leading concerns in all lines in all parts of the United States. Write for booklet. Address Sheldon School, Republic Bldg., Chicago. F. F. Pratt, General Agent Southern California, 312 Citizens' Bank Bldg.

The Brownsberger Shorthand Schools
The Largest Business College in Los Angeles
Call and see our new model train ing office. 963-5-7 W. Seventh Street.

Cumnock School
COURSES { EXPRESSION / ACADEMIC
1906-07 CATALOGUE NOW READY
1500 S. FIGUEROA ST.

VIOLIN SCHOOL
W. M. MICHAEL
(Pupil of Ludwig Becker, Chicago)
Orchestra for all Occasions
(References)
1544 W. 7th St. Home Phone 52672

Miss de Laguna and Miss Vance's School For Girls
Tel. 10 and Lots & Sts. SCHOOL.
Beautiful situation. Accredited to leading colleges. 612 S. Alvarado st. Main 660. Home 1268.

L. A. BUSINESS COLLEGE
Now 212 W. 3rd. Soon
5th-St-by-the-park

Southern Business College
6 HILL ST., LOS ANGELES

YALE SCHOOL
T. G. Adams, A.B., head master (Yale.) Boarding and day school for young men and boys. Fine gymnasium. Athletic instructor. Summer session begins June 15. Illustrated catalogue. 'Phone Main 6236. 359 N. Union ave.

Los Angeles Military Academy
Commonwealth avenue. (Take Bimini Bath or Westlake Traction cars.) A boarding and day school for boys and young men. English, College Preparatory and Business Courses. Call or write. WALTER J. BAILEY, A.M., Phone Main 1536.

SOUTHERN CALIFORNIA
Business College
AND GRAHAM SCHOOL OF SHORTHAND,
344 S. GRAND AVE., LOS ANGELES, CAL.

SCHOOL OF INDIVIDUAL INSTRUCTION, 425 E. 20th st. Accredited, South 841. Offers help for the weak pupil, the ambitious, the working boy or girl and the adult. In session the entire year. Mabel A. Summers, principal.

AT LONG BEACH, a good BUSINESS COLLEGE with special advantages in academic subjects, music, elocution, languages, etc. Board at low rates. Catalogue and souvenir booklet free. LONG BEACH BUSINESS COLLEGE, Long Beach, California.

CALIFORNIA BUSINESS COLLEGE
Compare our rates with other colleges.
252 PACIFIC ELECTRIC BLDG. 'Phone 7731.

ART SUMMER CLASSES
School of Art and Design, Sixth and Alvarado. Home 52857. Every branch. L. E. M. Macleod, Dir.

Gophir Diamonds
All rings, pins, brooches, studs, cuff buttons, etc., formerly sold from $2.50 to $12.00, for this week only
$1.00
GOPHIR DIAMOND CO., 421 S. B'way.

DENTISTS—
And Dental Parlors.

SCHIFFMAN DENTAL CO.
107 N. Spring st. Painless extracting, filling, crown and bridge work. Flexible rubber plates. Pure gold fillings, 75c up; all other fillings, 50c up; cleaning teeth, 50c up; gold crowns and bridge work, $5 up; rubber plates, $5 up. Also open evenings and Sunday forenoons.

DR. T. H. MORGAN, DENTIST, FORMERLY OF INDIANAPOLIS, IND., NOW LOCATED SUITE 22-24 MASON BLDG. CORNER 4TH AND BROADWAY. HOME 6286.

PEOPLE'S DENTAL PARLORS, 308 N. Spring. All work painless, guaranteed and prices only a trifle more than cost of material used. Come and see and be convinced.

A. J. STEVENS, 2311 WEST TEMPLE ST. Phone Broadway 5215; Home 19196.

BOILERS—
And Boiler Works.

L. A. BOILER WORKS, MFRS. OF BOILERS and tanks; special attention to repair work. 119 REDONDO ST. Tel. M. 2527, H. 1828.

CAL. BOILER WORKS, MANUFACTURERS of boilers and tanks. Repair work a specialty. 228 QUIEROLA ST. Home 1497, M. 2591.

TOO LATE TO CLASSIFY

A KISS OF SATIN SKIN POWDER TRANSforms coarse skin to satin skin. In four tints, 25c 11

Special Tract Directory.

Suburban Acreage
We have some choice acreage on Redondo electric line, cut into acre and three-acre lots, with pure, clear artesian water, at prices as low as other property in same locality without water. Easy terms.
Prices $200 to $325 per acre.
Phones: Main 4822, Home 7662.
ROSS & LINDSEY,
514 H. W. Hellman Bldg.

Wanted....
Iowa Property
Choice alfalfa and English walnut acreage to exchange for good Iowa property.
MORRIS H. WILSON & CO.,
626 Pacific Electric Building.
Home 7262.

Robt. Mitchell Co.
REAL ESTATE INVESTMENTS
LOANS AND INSURANCE
508 South Broadway

Wilshire Terrace
West Seventh Street Tract
Boulevard Heights
Norton Place
Beautiful residence tracts in the exclusive Wilshire Boulevard district
BARRY BROS.,
328-329 Bradbury Building.

FOREST HEIGHTS TRACT.
End of Brooklyn-ave. car line. Choice close-in residence subdivision, on high ground. $425 and up. Terms.
A. B. C. CO., Tract Agents, Boyle 1102.
STONE & BLADES, owners, 114 Henne Bldg.

Ramona Acres
Acre homesites $325 up. 15 minutes from business center. Graded streets, sidewalks, gas, electricity, telephones.
EMERSON REALTY CO.,
301-302 Delta Building.

NEWPORT BEACH
The Invincible,
Pacific Electric Subdivision
NEWPORT BEACH CO.
Office on tract, or
730 Pacific Electric Bldg.,
Los Angeles, Cal.

Venice Gateway
A lot here is inexpensive now, yet its future is certain to be great. Lots $500 and up
M. J. NOLAN
228 WEST SECOND STREET
BOTH PHONES 1409

Big Things Doing
Watch for
Floral Park
More Later
GRIDER & HAMILTON,
225 West Second St.

HILL STREET
PROPERTY
We advise that you buy it.
WRIGHT & CALLENDER CO.
319-323 South Hill Street

Home Downey Tract
Beautiful lots $100 to $375. Easy terms. 35 minutes from First and Spring Streets
D. O. STEWART & CO.,
138 S. BROADWAY.

TO PIZMO BEACH

SPECIAL
60 acres improved. 2½ acres strawberries, bal. alfalfa. 5 room House, Water Plant. Located near Gardena.
BOOTH & CO., 316 S. Broadway
Home 6680

70 LOTS SOLD
Jefferson & 4th Ave. Tract
Price Advances June 15th
Tyler & Co. 206-208 Laughlin

Don't fail to visit
SUNSET BEACH
the home beach
Hall-Armitage Company
General Sale Agents
434 Douglas Building

Four Best Tracts Today
PALMA HEIGHTS
HIGHLAND VILLA NO. 2
BROOKLYN AVE. TRACT
HOME ACRE TRACT
CORNISH-BRALY CO., Managers
Suite 300 Union Trust Building.

FOR A GOOD INVESTMENT AT OCEAN PARK OR VENICE see us. Ask us about Walgrove and Roseboro Villa.
GUARANTY REALTY CO.,
Both phones. Mrs. Geo. Sibley, Pres., Venice, Cal.

14 Acres Ripe for subdivision
—in—
TROPICO
$1000 PER ACRE.
2 blocks from car
A. F. WEBSTER & CO.,
Suite 418-20 Mason Bldg.
Corner Fourth and Broadway.

Miramonte Park
An extension of the widely-known and universally popular
Miramonte Tract
Same Advantages—Same Improvements.
RUFUS P. SPALDING, Owner, 216 H. W. Hellman Building. Phones, Home 6961, Sunset Main 3004.

NAPLES
A. M. & A. C. Parsons,
SOLE AGENTS.
Pacific Electric Bldg. Ground Floor.
Main 1858. Home Phone 962.

Vermont Avenue Square
The Southwest corner Vermont and Vernon Avenues. The largest and choicest subdivision in the southwest.
Large Lots $650 and Up
S. J. White & Co., 416-417 Huntington Bldg. Leo J. Maguire & Co. Wright & Callender, 305-306 F. P. Fay Bldg. 319-323 S. Hill St.

Santa Gertrudes Acres
—5 ACRE TRACTS—
Near Steam and Electric
Twelve miles from city
$150 to $250 Per Acre
ALFALFA, WATER, ANYTHING
ALPHONZO E. BELL
225 West Second
Phones Main 836 and Home 1190

LAWNDALE
Lots $75 and up
$1.00 Down, $1.00 a Week.
E. L. HOPPER & SON
404 Laughlin Bldg. 215 S. Broadway

Wilshire-Harvard Heights
All In The City
On the great 100-foot thoroughfare. Phone for maps or appointments.
E. A. FORRESTER & SONS, INC.,
342-3-4 Douglas Bldg.
Accurate city pocket map free. Home 2502.

GEO. E. HART, President.
LOUIS EVANS, Vice-Pres. and Mgr.
WALTER S. BRUSH, Sec. and Treas.
Population Los Angeles 1,000,000 (1920.)
Union Realty Co., Inc.
Real Estate, Loans and Insurance, 325 S. Spring Street, Los Angeles, Cal. City, beach and country property. Phones Main 1750, Home 5214.

FARM LANDS
On the installment plan. Set to alfalfa. We care for it and give you half the crop. $250.00 down buys ten acres. No interest, no taxes.
The Miller-Pike Land Co.
614 W. Seventh st., Los Angeles, Cal.
VENICE, CALIFORNIA

Upper Rampart Heights
The finest building sites in the Westlake District. Adjoins the highest class tract in the city. Take Bimini Baths car and get off at Second Street and Rampart Boulevard.
AGENT ON THE TRACT.

Palmer's
Vermont and Vernon Avenue Tract (N. E. cor. Vermont and Vernon Avenue;) fine large lots, $650 up, 1-3 cash, balance 1, 2 and 3 years.
H. C. GALLOUPE & CO.,
629 Citizens' Natl. Bank Bldg.

ONLY $50 AND UP
$1 Down, $1 a Week. No Interest
No Taxes.
Free tickets at our office, 109 W. Sixth St.
PRUDENTIAL IMPROVEMENT CO.
So's Agent.
LOTS AT WATTS

Huntington Beach.
The Best Place in Southern California to buy property for Home or Profit.
Huntington Beach Company
332 BYRNE BLD G.

SALT LAKE R. R. TRACT
Its growth has been fast but substantial. Lots $550 and up. $20 down and $10 per month.
STRONG & DICKINSON
Second and Broadway
Phones 1273

LONG BEACH
For attractive investments in Long Beach property see BUTTERS & PAUL INVESTMENT CO., 215 East Ocean Ave., Long Beach.
317 O. T. Johnson Bldg.,
Phone Main 2016. Los Angeles

OUR RENTAL DEPARTMENT
for business locations has on its list the place you want.
Robt. Marsh & Co.
Main Corridor—Ground Floor
H. W. Hellman Building.
Both Phones Ex. 175

WILL REMOVE
On Monday, June 11, we will remove to commodious new offices at 320 SOUTH HILL STREET, ground floor. The public is cordially invited to call.
WINTON & McLEOD
320 Trust Bldg.
Home 546, Main 5278.

BAY CITY...
Two fine bays and a mile of magnificent ocean frontage.
LOTS $500 TO $1000
Easy Terms.
P. A. STANTON, 316 W. Third St.
Both Phones 763.

KENSINGTON PLACE
The Tract of Tracts
SEE
Wilshire Boulevard
The Briggs Co., 224 S. B'dw'y
Main 537 Home 1426

Have you Seen
Huntington Park Extension?
THE SUN LAND CO., (Inc.
Exclusive Agents.
Both Phones. 201 Grant Bldg.

For Sale
A POULTRY COLONY NEAR LOS ANGELES
HAS BEEN FORMED
for mutual benefits. Situation unexcelled; plenty of good water, splendid soil and close to town. Only a few acres left. Apply at once to
ANNA L. PINKERTON, Realty Trust Co., 129 S. Broadway.

BOWEN & DOLTON
Owners of 12 Big Tracts
Vernon and Compton Ave.
Lots $550 to $2000
430-40-41 Douglas Building.
Member L. A. R. B. Third and Spring

New Sleeping Cars
ON THE
OVERLAND LIMITED
VIA THE
Chicago
Milwaukee & St. Paul
Railway
SOUTHERN-UNION PACIFIC
Containing Drawing-room, two Compartments and ten Sections. Drawing-room and Compartment can be used en suite.
From Los Angeles 5.00 p.m. daily, and from San Francisco daily at 11.00 a.m., arriving Chicago Union Passenger Station 9.25 a.m. third day.
E. K. GARRISON, Agent
303 S. Spring Street
LOS ANGELES

Kneipp Malt Coffee
The Original Coffee Substitute
Europe Uses 80,000,000 Packages Annually
A PERFECT substitute for Coffee, having the genuine Coffee flavor and fragrance. The only substitute building up the system which Coffee breaks down. Made of the choicest barley, malted and caramelized by Father Kneipp's own process, it has all the nutritive value of a pure malt tonic. Especially good for weak and anaemic children.
Write for Free Sample Package.
Kneipp Food Co., Dept. 30, 78 Hudson St., N.Y.
Lamont, Corlies & Co., Sole Agents

Marvel Millinery
Exclusive designs in women's Hats
241-243 So. B'dway

UNIQUE
Cloak and Suit House
245 South Broadway

FOR SALE—Furnished; Coronado Beach; large modern plastered house; electric lights; gas range; telephone; furnace. Overlooks ocean and bay. SECRETARY, 215 H. W. Hellman Bldg., City.

BUNGALOWS
FOR SALE
A number just finished in the Southwest. Prices and Terms right.
JONES & RYDER LAND CO.
219 West Third St.

WESTGATE
15 minute car service from Fourth st. station.
10c FARE FOR RESIDENTS.
Residence lots $250 up; 1-2 to 10 acre lots, $400 up; 1-6 cash, balance easy terms at 7 per cent.
SANTA MONICA LAND & WATER CO.,
600-607 Pay Building.

Strawberry Park Land Co.
Carter Investment Co.
M. L. CARTER
LOANS and REAL ESTATE
346-6 Bradbury Bldg.

FOR SALE. FOR SALE.
It's more than half sold out. And no wonder. There is nothing that equals
AURORA HEIGHTS.
The best location. The best home site. The best money maker. The most popular tract. In that beautiful Boyle Heights section. Prices low, large lots. Terms easy. Don't delay, but see this tract at once. M'QUIGG INVESTMENT CO., Owners. Home Ex. 61. 210-211 Ct. Nat'l Bk. Bldg. ANDERSON & HORMBY, Tract Agents. Home 41441. 4021 East 1st st.

THE McCARTHY CO
INCORPORATED
GREATER Los Angeles TRACT Homes Built
MAIN OFFICE 203 N. BROADWAY.

Hollywood Square
The new Home Tract of Hollywood—Finest in this charming section.
REALTY TRUST COMPANY of Los Angeles
129 S. Broadway. Both Phones 666

We Make a Specialty of
ACREAGE PROPERTY
WITH WATER
See Us Before You Buy
F. H. Brooks Company
256 Currier Bldg., 212 W. Third St.

WOODCREST
60x300 - - - $500.
All street improvements. The largest lots for the money.
EMIL FIRTH
411-417 Laughlin Bldg.
Home 8105 Main 2543.

DUCK SEASON PROMISING.

Great Sport Is Looked for Next Winter.

Large Lakes of Water Will Attract Birds.

Salton Sea a Big Factor in Local Conditions.

Although it is a far cry on to October 15, when the open season for duck begins, many local sportsmen are already mixing dope and speculating on the possibilities for the winter. All unite in saying, however, that the prospects at this time are better than for many years, and local sportsmen expect the times of their lives next winter with ducks.

The past winter has been one of the best in the duck line that the local hunters have ever enjoyed, but nothing to what is coming. Heretofore the ducks in their winter flight from the far north have had few resting and feeding places that were not alive with guns sent on their destruction. From the sloughs and ponds around Stockton and on south on the west side of the San Joaquin River, there have in the past been but few places where ducks could light even in the night, with the exception of the artesian well reservoirs in what might be called the sink on the eastern side of the Coast Range, Tulare Lake, in the county of that name, was the first real large body of water, and it was not desirable on account of so much alkali water flowing into it that killed off considerable duck feed. Still, it was water that attracted ducks in their southern flight.

Farther south fifty or sixty miles is the Buena Vista Lake in Kern county, into which flows the Kern River, or what is left of it after the irrigating ditches take out their supply in the spring. This lake has really been the headquarters of the ducks and geese, for it has been banked up with levees to form an irrigation storage reservoir for the Kern County Land Company, which owns 400,000 acres in Kern county, and being jointly owned by this company and Henry Miller, has been a preserve for fowl, owing to the fact that it was private property. On this lake is said to be the best winter duck shooting in the State, and many local gunners have enjoyed sport there. As a matter of fact, it might be said that this lake or reservoir makes duck shooting what it is in Southern California; without its shelter it is doubtful if many ducks would attempt the long flight to these waters.

Reports from Tulare and Kern counties state that both Tulare and Buena Vista lakes are full this year for the first time in many years, and with the mountains full of snow that promises abundant summer floods in the Kings and Kern rivers, the prospects are that these lakes will be nearly full until next winter's rains come, and these conditions will naturally keep the ducks in the south central part of the State longer than usual.

Then again, the Salton Sea, which is a real ocean of water (covering 250 square miles) will have its effect on conditions in this end of the State, and serve to keep the ducks down south. While it will not provide much feed for ducks, it will keep them here.

For these reasons local sportsmen are anticipating great duck shooting.

Legal

Notice to Grading Contractors.

NOTICE IS HEREBY GIVEN THAT sealed proposals will be received by the board of directors of the Huntington Park Association, of Riverside, Riverside county, California, up to two o'clock p.m., June 13, 1906, for material and labor for constructing the Mount Rouidoux drive, in the city of Riverside, as per plans and specifications on file with the clerk of the board of directors of the said association, and open to the inspection of bidders.

The work consists principally of 22,000 yards of excavation, largely rock, and is estimated to cost $22,000.00.

Said board reserves the right to reject any and all bids not deemed advantageous to the association.

By order of the board of directors of the Huntington Park Association, Riverside, Cal., made June 5, 1906.

(Seal) C. W. BARTON,
Clerk of the Board of Directors of the Huntington Park Association, Riverside, California.

NOTICE OF SALE OF GOVERNMENT PROPERTY. Notice is hereby given, under an authority of the Secretary of Agriculture that the following named property of the United States Department of Agriculture, at Santa Ana and Fullerton is offered for sale, and sealed bids for the purchase of the same will be received at Riverside, California, on or before 2 p.m., Monday, June 18th, 1906, when and where any bids submitted will be opened and award made to the highest bidder or bidders. The property at Santa Ana consists of fencing, portable irrigating flumes, seed flats, cold frame sash, cold frames, cloth plant houses, hot water heater, iron pipe, hose bibbs, flower pots of various sizes, barn and building to house heater. The property at Fullerton consists of shed buildings, tarpoons and hay. A detailed and descriptive list of the above-named property may be obtained from A. V. Stubenrauch, 417 Tenth street, Riverside, Cal. Prospective bidders may inspect the property offered for sale at the U. S. Plant Improvement Gardens, Durant street, Santa Ana, and at Fullerton. Purchasers must, if required, remove property prior to June 30, 1906. Bids must be sealed and marked "Bid for Purchase of Government Property at Santa Ana and Fullerton," and must be delivered to A. V. Stubenrauch at the address mentioned above, on or before June 18th, 1906. Bids must be accompanied by a certified check for at least 10 per cent. of the total amount offered, the balance of purchase price to be spot cash upon delivery of property. The right is reserved to reject any or all bids.

PROPOSALS FOR THE SALE OF FLOUR AND CORNMEAL.—Headquarters Pacific Division, Presidio, San Francisco, Cal., June 6, 1906. Sealed proposals, in triplicate, for the purchase of approximately 13,500,000 lbs. surplus Flour, more or less, and 100,000 lbs. surplus cornmeal, more or less, from the Finance Committee, Relief and Red Cross Funds, San Francisco, Cal., will be received at office Officer in Charge General Relief Depots of Subsistence Supplies until 12 M., June 18, 1906, and then opened in the presence of bidders. Information and blank proposals furnished on application to Major C. R. Krauthoff, Commissary, Folsom St. Dock, or to the Purchasing Commissary, U. S. Army, Seattle, Wash., or Vancouver Barracks, Wash. Envelopes containing proposals should be endorsed: "Proposals for the purchase of Flour and Cornmeal," and addressed or delivered to MAJOR C. R. KRAUTHOFF, In Charge, General Depots of Relief Subsistence Supplies, Folsom Street Dock, San Francisco, Cal. A. W. GREELY, Major-General, U. S. Army, Commanding, Pacific Division.

PROPOSALS FOR INDIAN SUPPLIES.—Department of the Interior, Office of Indian Affairs, Washington, D. C., May 9, 1906. Sealed proposals, plainly marked on the outside of the sealed envelope: "Proposal for Indian Supplies, Pacific Coast," and addressed to the Commissioner of Indian Affairs, Washington, D. C., will be received at the Indian Office until 2 o'clock p.m. of Thursday, June 21, 1906, and then opened, for furnishing the Indian Service with groceries, furniture, crockery, agricultural implements, paints, oils, glass, tinware, harness, leather, shoe findings, saddlery, etc., stoves, hardware, and a long list of miscellaneous articles. Bids must be made out on government blanks. Schedules giving all necessary information for bidders, will be furnished on application to the Indian Office, Washington, D. C.; the temporary office of the U. S. Indian warehouse, No. 2509 Pacific ave., San Francisco, Cal.; the Post-Intelligencer of Seattle, Wash.; The Times of Los Angeles, Cal., and the Morning Oregonian of Portland, Or. The department reserves the right to reject any and all bids or any part of any bid. F. E. LEUPP, Commissioner.

COAST SHIPS MENACED.

Drifting Logs on the Pacific Endanger Vessels—Wrecked Raft Is Responsible.

[San Francisco Call:] Capt. Ernest Bent, commander of the Japanese liner Hongkong Maru, which arrived yesterday from the Orient, is glad that he was able to make his approach to port in daylight. If he had come in at night he believes his vessel would have been seriously crippled, as in the darkness it would have been almost impossible to have avoided collision with some of the immense logs, which were first encountered about thirty miles the other side of the Farallones and through which the Hongkong threaded her way until she passed in beyond the nine fathom buoy.

These logs formed part of the raft which left Astoria May 6 in tow of the steamer Francis H. Leggett. The Leggett lost the raft, which subsequently went to pieces, to the great peril of coastwise shipping. They are logs of great size. Launched head-on by the heavy ocean swell against the hull of a ship, any one of these floating menaces could tear a hole through the stoutest of steel plates. If the propeller of a steamship struck one of these derelicts the propeller would do no more propelling, if the engines were not crippled by the jar.

These logs are scattered across the entrance to this harbor like a fleet of submarine boats, and are every bit as deadly. Far beyond the Farallones they float, lurking dangers to approaching and departing craft, and vessels from the south report encounters with these silent monsters from the northern forests long before the bar is reached. Capt. Bent has made a report concerning the logs to the United States Lighthouse Board, and masters of departing vessels are warned to keep a sharp lookout. There were 5,000,000 feet of lumber, all made up of huge logs, in the wrecked craft.

LOCALS WIN CRICKET GAME.

DEFEAT SANTA MONICA MEN BY LOP-SIDED SCORE.

Bowling of H. Justice of Visiting Team Is Bright Feature of the Match—Brown and Gadsdon of Los Angeles Run Up Good Scores. Thirteen Men on Each Team.

Los Angeles defeated Santa Monica Saturday in cricket out at Agricultural Park by a score of 105 to 47, and the contest was a very good one, considering the heat of the day, and the absence of some of the regular players of both teams. Owing to the large number of available men who came to see the sport, the captains of the two teams decided to play thirteen men on a side instead of the usual eleven, and the extra fielders on each side made it more difficult to get runs. The Los Angeles players shone in this particular, not a catch being missed, and owing to the excellent wicket keeping of J. C. Brown, only two runs were made by Santa Monica on byes.

Santa Monica went in first, with Tyler and Hunt facing the bowling of Barwell and Mitchell. The batsmen made fourteen runs before they were separated, Tyler getting thirteen runs, which was the highest number made by any Santa Monica man. The inning closed for a total of forty-seven. Los Angeles started out in a bad way, Cadman was run out, no runs having been made when the first wicket fell. A. R. Mitchell was then bowled by H. Justice for two wickets and four runs, and H. B. Crouch, three wickets and six runs. Things loked black for Los Angeles, but took a turn when Barwell went in and joined J. C. Brown, and before Barwell was bowled by H. Justice, the score was fifty-one. Then Gadsdon joined Brown and the score soon ran to sixty-one, but Brown soon lost his stumps to the bowling of H. Justice. After these two good men went out the score reached 105 before the inning was over.

The scores:

LOS ANGELES.

J. C. Brown bowled H. Justice	35
Thomas Cadman, run out	0
A. R. Mitchell, bowled H. Justice	0
H. B. Crouch, caught-bowled Justice	0
A. E. Barwell, bowled H. Justice	22
O. F. Gadsdon (capt.) b. Bainbridge	28
J. L. Eyre, bowled H. Justice	4
A. Cooper, run out	2
T. D. Banford, bowled H. Justice	2
E. A. Duncan, bowled Bainbridge	4
W. Maggott, not out	2
H. C. Salisbury, l.b.w., b. Bainbridge	0
C. Reiplinger, c. Hunt B. Justice	0
Extras	4
	105

SANTA MONICA.

E. B. Tyler, c. Cooper, b. Mitchell	13
W. Hunt, bowled Mitchell	1
P. J. Dudley, c. Cadman, b. Barwell	1
A. L. French, bowled Mitchell	0
H. Justice, c. Salisbury, b. Meggott	4
R. M. Fripp, c. Duncan, b. Meggott	4
L. Fletcher, b. Meggott	0
F. Justice, b. Meggott	0
A. A. Kolson, b. Meggott	3
A. W. Law, c. Mitchell, b. Barwell	3
A. J. Wilkins, not out	0
Gridley, b. Barwell	0
Extras	2
	47

Rapid Transit.

Away back in '63, two newly-arrived sons of the Emerald Isle enlisted in the service of their adopted home and were stationed at Fort Porter for drill and preparation for the front. Among the duties of this pair was to clean the cannon, etc. While doing this one morning they got to experimenting by putting balls in the cannon and by getting a ball in a little large they were in a quandary as to getting it out again without being short on inventory.

"Hould on," said Mike, "I have it, Pat, you go and get a kettle and we'll save the ball."

Doing this, Pat took a position in front of the cannon to catch the ball, while Mike touched off the powder. Of course there was a report and Pat left America by Air Line.

The gun report brought an officer to the spot immediately, who asked Mike what the trouble was and what became of his mate.

Mike replied, "He's gone to Canady, sor."

"I like that. And what did he go there for?"

"I dunno, sir. Maybe for some praties. He took a kettle wid 'im."

"And did he say when he would return?"

"He did not, sor; but if he comes back as quick as he wint, he won't be long gon."—[Exchange.

SHIPPING.

PORT LOS ANGELES.

VESSELS IN PORT SUNDAY.

British ship Oranasia, Capt. Greig, from Newcastle-on-Tyne.

Schooner C. S. Holmes, from Olympia.

COMING FROM FOREIGN PORTS.

French ship Ville de Mulhouse, Capt. Bony, 182 days from Antwerp.

British ship Lucipara, Capt. Witt, from Rotterdam.

Furniture for Sale.

Second-hand furniture and household effects, in good condition, are finding a ready sale. Offers through The Times "Liner" columns will find buyers at good prices.

READY FOR BOOM OF THE STARTING GUN.

Trans-Pacific Yacht Race from San Pedro to Honolulu to Begin Promptly at Noon Today—South Coast Fleet to Circle Santa Catalina Island.

BY STINSON JARVIS.

SINCE her arrival at San Pedro, the Hawaiian racing schooner La Paloma has had her underbody cleaned. This preparation for her participation in the trans-Pacific ocean yacht race was rendered necessary by the fact that she has not been docked for over two months. Since her twenty-nine-day passage from Honolulu the time has been occupied in having repairs made in San Francisco, where she had to get a new bowsprit—the other being sprung in the hard head seas experienced in her eastward passage.

Capt. Mosher had the fleet, light-weather schooner towed through the narrow passages of the inner San Pedro harbor until Mormon Island was reached on the way to Wilmington. Here the boat was moored in the right position so that the falling tide would leave the fin and underbody exposed as the schooner settled on the muddy beach.

LURLINE'S HANDICAP.

Clarence Macfarlane's yacht will have an advantage here, as Commodore Sinclair's schooner Lurline has not been out on the ways for about a month. This was at San Diego, when she was being prepared for her voyage to San Francisco—the start of the race being at that time scheduled for May 19. Ever since it was arranged that the start should take place at San Pedro, the Lurline has remained in the warm and quiet waters of the outer harbor, and it has been much regretted that there are no proper dry-docking facilities at San Pedro which could put this boat's bottom in the best possible condition for the race.

In every other respect, the Lurline seems to be well fitted out for a prolonged contest of this kind. There are no half-worn sheets and halyards on her, and any weak spots that might cause a temporary breakdown are certainly not visible to the naked eye. The new sail made by C. A. Lewey of Terminal Island has given complete satisfaction, and while the sails are strong for hard winds they also sit by the wind in a way that does credit to the lofts they came from.

The Lurline also carries a fine brass breach-loading carronade for signaling at sea, and the additions lately made to her length have had the effect of gracefully trailing out her after lines in a way that make her leave the water cleaner when she is running on her side, while also removing that bunty, chopped-off look which was so pregnant in yachts of earlier date, and which is still visible in La Paloma.

Speedy yachts in trim for the boom of the gun that will start them today on race from San Pedro to Honolulu.

GREAT SPREAD OF CANVAS.

The amount of canvas that the Lurline can show when it comes to taking the trouble to set it is greater than some of her more casual acquaintances are aware of, and when it comes to balloon jibs and spinnakers it will be found that Commodore Sinclair does not enter this big contest in a half-prepared way. He has had the advantage in earlier years of a long education in the New York methods, and apart from actual practice in the best of schools he is a close reader on the subject and keeps himself thoroughly up to date in the last new wrinkle that appears in the neighborhood of Sandy Hook and Marblehead. The fact that La Paloma does not carry a balloon maintopmast staysail is one that may cost her dear when it comes to matching against a full New York outfit.

Commodore Sinclair does not carry any professional captain, as he is his own skipper, but has two mates, and of these, Eddy Olsen, looks like the right stuff. When the call is for "all hands and the cook," Al. McCann will probably be found as good on deck as in the turning of a pancake. This steward explained yesterday that as the Lurline only carries 750 gallons of fresh water, the sea water is used as much as possible, and for this reason the galley sink has faucets for both fresh and salt water.

LA PALOMA'S ADVANTAGE.

The Paloma has two advantages, first in being accustomed to the waters around the Hawaiian Islands and thus better able to pick up Diamond Head and other local peaks than the sailors from the East; and, secondly, in being able to show a greater sail spread in proportion to size of hull.

McTutt's Anemone may be somewhat prejudiced by having a crew that is new to her, this gang having been engaged in San Diego, part of it coming from San Pedro. The mizzen topsail, mizzen staysail and the big jib that is set flying and run out on a bowsprit runner are sails which this crew has not handled; and these English contraptions generally get a hearty "cussing" from American yacht crews; though if really heavy weather is experienced they will like the reefing bowsprit of the English yacht.

With the long horn drawn inboard and the long topmast housed or sent down on deck, the Anemone is in an ideal condition to meet any gale that ever blew, and the mizzen-mast of this ketch will not go over the side like the mizzens of most of our yawls, but is of a size to do business when most wanted. H. B. Nelson, the first mate, has only been on the boat for one week, but Capt. Henry Lindeberg has been on the Anemone for several years, when she was lately cruised by Congressman John Murray Mitchell out of New York; and Lindeberg has a good man in Fred Gilbach, who has been on R. A. Smith's Privateer, Mrs. Osborne's Calypso, W. R. Hearst's Buccaneer, Charles Gould's flagship Nazera, M. C. D. Borden's Vedette, Elbridge Gerry's flagship and other well-known yachts.

The Anemone has no electric dynamo, but is lighted throughout with acetylene gas, which Gilbach says is much preferable to electricity. Her engine, which is now out of commission for the race, is of the Simpson & Strickland make and is of 130 horse-power, and the size and weight of this cruiser may be guessed by the fact that 130 horse power only drives her at the rate of six miles an hour. All her boats, a power launch and two lifeboats, are of English make, and, like the small boats of the King and other British yachtsmen, have the burgee of the yacht's club enameled on both bows. In this case it is the burgee of the New York Yacht Club which is thus shown, and this ornamental custom may well be copied in Pacific clubs.

RAMONA MAY START.

It is just possible that the schooner Ramona may join in the start of the Honolulu racers today, but merely to assist in making a more brilliant yachting picture. Her owner, Douglas White, was to have come up from San Diego on the Anemone, and on Saturday afternoon said that his Ramona was then on her way up from San Diego. As a yachtsman, Capt. White admires the Anemone very much, but admitted that the shortness of her mainmast rather gave her the appearance of being under jury rig.

WHICH BOAT WILL WIN?

Many local sailors visited the newcomers yesterday, and the general impression seems to be that as between the three competitors victory is soley to be disposed of by the quantity of wind. That is to say: If catspaw weather prevails all the way, most of yesterday's spectators say that La Paloma will win by at least a day. In breezes from fifteen to twenty-four miles an hour, the extra length of the Lurline is sure to tell in her favor, and as she is something like thirty-four feet longer on the water line than La Paloma, she is fully expected to outpower and outreach the smaller boat.

But in anything like a gale, or in any winds above thirty miles an hour Anemone is expected to lose her smaller rivals. By Capt. Tindeberg she has been reported in her log as running at fourteen knots an hour—this being reported by a San Diego newspaper. But this alleged speed was made when running under a storm topsail before a gale of wind, and even if her fourteen knots is open to some correction, it is certain that her ninety-two feet of water line can leave her rivals hull-down in a short time if the wind blows hard enough.

As stated by those in charge, the respective water lines are as follows: Anemone, 92; Lurline, 72, and La Paloma, 38 or 39 feet, and in the first thirty miles of today's races there will be some interesting watching of the big hulls against the smaller craft of the local club, which are to sail around Catalina Island, and thus will go in company with the trans-Pacific racers as far as the Seal Rocks at the extreme southerly end of the island. Cups are offered for three classes of these small yachts, and vessels of classes A and B will take part.

This includes Walter Folsom's new Mischief II, Joseph T. Pugh's new Monsoon, the Mischief I, borrowed by Frank Garbutt from Owner Mitchell for this race and possibly [illegible]

practice, for, although keeping close to the island means windward position for the beat on the other side, it is known that there is considerable danger of being becalmed under the great cliffs of Catalina, which influences the breeze for miles to leeward. It is thought possible that the leaders in class A may all be caught in this locality by the slower boats, and that may result, practically, in a second start of the same race.

The Detroit, sailed by Dodge for Byron Erkenbrecher, is in the contest solely to win the best time prize, which is to be given irrespective of time allowance, rig or size.

SPEARMINT IN FRONT.

French Derby Winner Adds to His Brilliant Record by Taking Grand Priz Race.

[BY THE ASSOCIATED PRESS—P.M.]

PARIS, June 10.—The Grand Prix de Paris, for a purse of $40,000 and sweepstakes for three-year-old colts and fillies at one mile and seven furlongs was won today by Sir Tatton Sykes's bay colt Spearmint, who won the Derby on May 30. Juan Gobert's bay colt Briscouer was second and R. Dembol's bay colt Storm third.

Spearmint won by half a length. Thirteen horses started. The greatest interest was taken in the meeting of Spearmint and William K. Vanderbilt's chestnut colt Maintenon, the winner of the French Derby. Spearmint ruled 5 to 2 in the betting and he easily accounted for Maintenon, who ran unplaced. The hardness of the track evidently affected Maintenon.

The Longchamps course was a beautiful spectacle. The delightful weather drew an enormous gathering to the track, among those present being President and Mme. Fallieres and the foreign Ambassadors, including Mr. McCormick, who was accompanied by Mrs. McCormick.

The event marks the virtual end of the Paris season.

POOL MATCHES.

Two Long Strings Will Be Played This Evening by Joe Carney and George Banks.

Those who admire continuous pool will have a chance to see some sport this evening and tomorrow evening at the Rosslyn rooms on South Main street, in a two-night match between Joe Carney and George Banks of this city. Banks beat Carney by a score of 125 to 75 on Friday evening and they will try it again now at the Rosslyn in two games of 150 points each night. Both men are cracks and as no admission is charged, a big crowd of spectators is assured.

Well! Did You Ever!

Thousands of ants in my house yesterday, not one today. K.A.P. did it.

PIZMO'S AUTO RACING GOOD.

Large Crowd of Spectators See Fine Sport.

Parker Wins Mile Event for Two-Cylinder Cars.

Hazard's Pope Makes a Fast Trial Against Time.

[BY DIRECT WIRE TO THE TIMES.]

ARROYO GRANDE, June 10.—[Exclusive Dispatch.] A great crowd of country people saw the first day's racing on the beach at Pismo today, about 2000 coming from as far as Paso Robles and Santa Maria. Several hundred buggies were parked on the beach course, which was roped off and lined with spectators for half a mile. The sand was a little wet and not so fast as yesterday. Results:

One mile for two-cylinder car: First, W. M. Varney in Tourist; second, R. L. Janney in a Reo; third, Bruno Siebel in a Rambler. Time 1:45 1-4.

One mile for stock cars: First, L. C. Parker in a Tourist; second, George Hart in a Pope; third, A. W. Alexander in a Pierce. Time 1:34. The winner receives a big silver cup.

One-quarter on reverse gear: First, H. T. Hazard in a Pope; second, W. M. Varney in a Tourist. Time 1:04.

Free-for-all mile: First, Harold Stone in Hazard's Pope; second, A. W. Alexander in a Pierce; third, E. W. Howes in Frayer-Miller. Time 1:35.

H. T. Hazard's El Valente Pope-Toledo, a stripped car, went against time for the mile. Harold Stone driving the first mile 1:09½, and the second mile 1:07, which is the fastest yet done on the beach. Everybody is sunburned and happy.

SANTA BARBARA RUN.

FINE TRIP OF OLDSMOBILE.

There are various things beside mountains and telegraph poles that an automobile will climb and the newest discovery in this line is a cow with a crumply horn, and if you don't believe this ask Billy Ruess, who chaperones the Oldsmobile machine in this city. He has taken his machine over many obstacles this year, but he had a new experience early yesterday morning that he will not forget for some time.

It happened on a run that Ruess made to Santa Barbara yesterday, and the story can be verified by Bert Dingley and George Adair, who accompanied Ruess on the run. They started from the office of The Times a few seconds after 12 o'clock early yesterday morning for Santa Barbara, but before hitting the road, went to the White Garage on South Broadway for an additional supply of carbide for the auto lamps.

They left the garage at 12:07 o'clock, reached Hollywood at 12:23 and had climbed to the top of Chalk Hill at 1 o'clock, which is a distance of about twenty-four miles. Calabasas was reached at 1:14 o'clock and the top of the Canejo grade at 2 o'clock and Ventura at 2:59 o'clock. The Casitas passes were gone over in fine shape and everything was lovely, but in going down the grade on the other side at about a twenty-five mile gait, an old cow that was lying beside the road became frightened at the noise of the approaching auto, got up and started to cross the road.

She didn't make it, for the auto could not be stopped in time and hit her a smashing blow amidships, knocked her down and climbed on her back. The night was dark and the predicament of the three autoists on top of a struggling cow can be imagined. They jumped out of the machine and by main strength and awkwardness managed to lift it off the cow, and she made tracks for the tall timber at once, very badly scared.

The boys soon found that the machine had been damaged somewhat in the cow climbing endurance contest, for a water connection had been broken and other parts injured. However, they fixed the machine as best they could in the dark, and limped into Santa Barbara, arriving at 5 o'clock. Counting the time from the White Garage in this city the run to Santa Barbara was made in 4:53, which is remarkable for a dark night and an accident.

The machine was a four-cylinder Olds and certainly proved its worth on the trip.

DIES IN ALASKA.

BISHOP'S HEART FAILS.

[BY THE ASSOCIATED PRESS—P.M.]

SEATTLE, June 10.—A special from White Horse, Alaska, says:

"Right Rev. William Bompas, for forty years prior to last November bishop of the diocese of Selkirk, died last night at his home at Caribou Crossing, aged 78 years.

He was ill but a few moments, death resulting from heart failure. He had labored among the Indians of Yukon for forty-three years.

CHILD IS DROWNED.

RIG BACKS INTO CANAL.

[BY THE ASSOCIATED PRESS—P.M.]

SACRAMENTO, June 10.—The infant son of Mr. and Mrs. John Rice of this city was drowned this evening by being thrown into a canal which runs along the Y-street levee.

Mrs. Rice and her mother were riding in a carriage with the child, when the horse, becoming frightened, backed into the canal.

The child was rescued and carried to a neighboring drug store, but it was too late for relief.

Minor Baseball.

At San Gabriel yesterday the Alhambra team beat the Bailey & Sammits club of this city by a score of 10 to 4. The batteries were P. Dear and Erwing and Heart and Lucas. The Dolgevilles defeated the Jevnes by an 8-to-3 score at Dolgeville, the batteries being J. Metz and Calahan for Dolgeville, and Ganahl and Housh for Jevnes. Down at Watts the Stars lost to the Newsies of this city by a score of 12 to 2. The batteries were Smith, Moore and Meckler for the Newsies, and Davis and Besshard for Watts. The Reliance team beat Brent's players at Prager Park grounds by the close score of 11 to 10. Raleigh and Hoff made up the Brent battery, and O'Brien and Malowaja the Reliance's.

Gotch Retains Championship.

ST. LOUIS, June 9.—After being thrown by "Farmer" Burns in nine minutes last night, Frank Gotch, champion wrestler of America, threw Burns in straight falls in fourteen and five minutes, respectively.

Ladies Golf Play.

The lady players at the Los Angeles Country Club will have a tournament tomorrow afternoon at 18 holes handicap medal play, and while a sufficient number of entries is assured to make the play interesting, the entry list will not close until tomorrow noon.

Ready for Austrian Auto Race.

KLANGENFURST (Austria) June 10.—The competitors in the Von Herkomer automobile race began arriving here today, with Prince Henry of Prussia among them. He was given an ovation. His car is standing the test well. Minor accidents have occurred to several of the machines.

MOTORCYCLE RUN.

Large Number of Enthusiasts Brave Warm Weather to Take a Trip Over Azusa Course.

Notwithstanding the very warm weather, twenty-three riders and owners of motorcycles, who are prospective members of the new Los Angeles Motorcycle Club, made their first run yesterday to Azusa and the day passed without an accident of any kind. They left this city at 9 o'clock and made an easy run to Azusa, where they had luncheon. The return trip was made in the afternoon.

MANY SWATS AND ERRORS.

DOUBLE HEADED BALL CONTESTS KEEP FANS BUSY.

Warm Weather Has Very Bad Effect on Error Column and Many Players Thought the Ball Was a Hot Stove—Pitcher Ford Hit All Over the Lot—Fair Sized Crowd.

Copious, gushing errors, barrels of hits and hot weather galore were the principal features of the two games played yesterday at Chutes Park by the clubs of the Southern California League and about 250 fans witnessed the sport. In the first game the Examiners beat the Hamburgers by a score of 7 to 6, and in the second the Hoegees had no trouble in defeating the Tufts-Lyon team by a 5-to-1 score.

Some of the boys were in bad form and handled the ball as if it were a hot stove, and owing to this runs came very easily at times, and these particular psychological moments happened to come when the ball was swatted hard, so between the hits and the errors the fans had plenty to look at. The Examiners and the Hamburgers, who played the first game, had nineteen swats between them and thirteen errors, the Examiners having one hit and one more error than the Hamburgers. Lamer for the Examiners made two runs, three hits, two stolen bases, two outs and an assist, but marred all this with three bad errors. Harris of the Hamburgers also hit the ball hard.

In the second game the Hoegees had no trouble in slapping Ford all over the lot for all kinds of hits, and the Tufts helped this business with six errors at critical times. Still, Pitcher Gamble of the Hoegees made three errors, but the team behind him played perfect ball and offset his mistakes. Adams, Snodgrass and McQuade of the Hoegees did extra good work and as the Tufts could do little with Gamble, it was an easy-money game all the way.

The batteries were T. Whaling and P. Mangerina for the Examiners and Hartman and H. Mangerina for the Hamburgers in the first game and in the second the batteries were Gamble and Snodgrass for the Hoegees and Ford and Leahy for the Tufts-Lyon.

LOOLOOS LOSE AGAIN.

HOME RUN WINS GAME.

[BY THE ASSOCIATED PRESS—P.M.]

PORTLAND (Or.) June 10.—Henderson's home run in the ninth won the game for Portland from Los Angeles today. Both pitchers up to this time had kept the hits scattered. A feature of the game was Donohue's work behind the bat. During the game he bagged four foul tips, each after a long run. Score:

Portland, 2; hits, 7; errors, 0.
Los Angeles, 1; hits, 8; errors, 1.
Batteries—Califf and Donohue; Hall and Eager.
Umpire—Knell.

OAKLAND DROPS TWO.

UNABLE TO SWAT BALL.

[BY THE ASSOCIATED PRESS—P.M.]

OAKLAND, June 10.—By bringing home two victories today, the Seals closed their first week in competition with the Oaks with a total of six victories and but one defeat. Score:

Oakland, 1; hits, 1; errors, 4.
San Francisco, 7; hits, 5; errors, 0.
Batteries—Randolph and Bliss; Myers and Bradbury.
Umpire McDonald.
Second game:
Oakland, 2; hits, 4; errors, 0.
San Francisco, 6; hits, 10; errors, 1.
Bateries—Reidy and Hackett; Hitt and Wilson.
Umpire—McDonald.

BREAK EVEN.

EXCITING DOUBLE-HEADER.

[BY THE ASSOCIATED PRESS—P.M.]

SEATTLE, June 10.—Seattle and Fresno pulled off a double-header today before 3500 people. Seattle won the first, 1 to 0, and Fresno took the second, 1 to 0. Both games were good exhibitions of the national game. Score:

First game:
Seattle, 1; hits, 5; errors, 0.
Fresno, 0; hits, 4; errors, 0.
Batteries—C. Hall and Hansen, Lempke and Hogan.
Second game:
Seattle, 0; hits, 3; errors, 0.
Fresno, 1; hits, 3; errors, 0.
Batteries—Jones and Hansen; Herman and Fitzgerald.

STATE LEAGUE BALL.

PITCHER WINS OWN GAME.

[BY THE ASSOCIATED PRESS—P.M.]

STOCKTON, June 10.—Stockton won the first of a double-header here today and tied the second which was called at the end of the seventh inning by agreement. The feature was Ingalls's drive into right field in the eighth inning of the first game with the the bases full, scoring three runs, but himself being called out for cutting first base. Scores:

First game:
Stockton, 3; hits, 4; errors, 2.
Presidio, 0; hits, 6; errors, 1.
Batteries—Ingalls and Conrad; Rollander and D. Bodie.
Second game:
Stockton, 2; hits, 4; errors, 5.
Presidio, 2; hits, 4; errors, 1.
Batteries—Mobley and Conrad; F. Bodie and D. Bodie.
Umpire—Conway.

MANY ROTTEN ERRORS.

[BY THE ASSOCIATED PRESS—P.M.]

SAN JOSE, June 10.—San José won a game from Oakland today, the chief feature of which was the many errors made by both sides. Score:

San José, 6; hits, 8; errors, 4.
Oakland, 2; hits, 4; errors, 7.
Batteries—Emerson and Kent; Henderson and Robinson.

AMERICAN LEAGUE.

ONE-HIT GAME WINS.

[BY THE ASSOCIATED PRESS—P.M.]

CHICAGO, June 10.—Chicago shut out New York today. Orth pitched in fine form, allowing Chicago but one hit but errors behind him were costly, Chicago making their only score on this. Score:

Chicago, 1; hits, 1; errors, 0.
New York, 0; hits, 8; errors, 3.
Batteries—Owen and Sullivan; Orth and Kleinow.

If You Want to Go East C. Haydock, Agent Illinois Central R.R., 239 S. Spring.

The D... and the P...
$6,500,000 a ... and parade; and in ... week, 70,000 ... tives of India ... ventable plague.
Any amount of ... restoring palaces ... splendor—for a ... occasion—but not ... for the very simple ... task of supplying ... natives in famine ...
Russell's "Soldiers ... Common Good." ... Everybody's tells how ... lions of India pay ... known taxes, and ... get starvation, ... death.
Everybody's Magazine
15 cents a copy

Automobiles

WINTON
Model K Awaits ... enoq for ...
SUCCESS AUTOMOBILE CO.
420-422 So. Hill
Phones: Home 4659, ...

Franklin
Motor Cars
(4-cylinder, air-cooled)
All models ready for ... Phone for demonstration.
R. C. HAMLIN
Agent for So. California
Home 24402; South 858

WAYNE
Touring Cars and ...
16 to 60 horse-power, ...
$2450.00.
E. Jr. BENNETT AUTO ... COMPANY.
General Agents 1200-02

Cadillac
AGENT
Lee Motor Co.
1218-20 So. ...

CONSOLIDATED
WHITE and ...
The two most popular ... on the coast. See them
WHITE GARAGE
712 SOUTH BROADWAY

POPE-TOLEDO
PACKARD
THOMAS
STEVENS-DURYEA
BUICK
Western Motor Car Co.
415 South Hill ...

Jackson
24 h. p., 5 lamps, 99 in. wheel base.
$1350.00
Two larger sizes. Place your order now.
A. W. GUMP AUTO CO.
1119-1129 South Main

PEERLESS
HIGH GRADE MOTOR CARS
Peerless Motor Car Co.
1203-1207 South ...
Home Phone 3287. Sunset ...

Reo Motor Cars
LEON T. SHET...
633 So. Grand
Sunset Ex. 633. ...

Mitchell
All sliding gears—Gear ... 385-395 Los Angeles

The Maxwell
"Perfect, Simple and ..."
J. W. WILLOUGHBY
So. California Distributor
Phone Broadway 4... 1211-1213 South ...

FIRST MOTOR CAR ... L.A.

DOLSON
Three models for ... demonstration. Call or ...
DOLSON MOTOR CAR CO.
711 S. Spring
Distributors for Southern ...

W. K. Cowan

"The J...
Upton Sinclair's ...
cago's meat ...
STOLL & ...
262 S. ...

The Durbar and the Plague

$6,500,000 a week for the and parade; and, in the week, 70,000 half-starved tives of India dying of ventable plague.

Any amount of money restoring palaces to old splendor—for a single occasion—but not one for the very simple and task of supplying water natives in famine-time.

Russell's "Soldiers of Common Good," in Everybody's tells how millions of India pay the known taxes, and, in get starvation, disease death.

Everybody's Magazine

15 cents a copy $1.50 a

Automobiles.

WINTON

Model K Awaits your enquiry for demonstration

SUCCESS AUTOMOBILE

420-422 So. Hill St.

Phones: Home 4659, Main

Franklin

Motor Cars

(4-cylinder, air-cooled)

All models ready for immediate delivery. Phone for demonstration.

R. C. HAMLIN

Agent for So. California

Home 26402; South 909.

WAYNE

Touring Cars and Runabouts

16 to 60 horse-power, $1,000 to $3650.00.

E. Jr. BENNETT AUTO COMPANY.

General Agents 1203-05 S.

Cadillac

AGENT

Lee Motor Car Co.

1218-20 So. Main

CONSOLIDATED

WHITE and

The two most popular autos on the coast. See them at

WHITE GARAGE

712 SOUTH BROADWAY

POPE-TOLEDO

PACKARD

THOMAS

STEVENS-DURYEA

BUICK

Western Motor Car Co.

415 South Hill Street

Jackson

24 h. p. 5 lamps, 90 in. wheel base.

$1350.00

Two larger sizes. Place your order now.

A. W. GUMP AUTOMOBILE CO.

1119-1130 South Main St.

PEERLESS

HIGH GRADE MOTOR CARS

Peerless Motor Car Co.

1205-1207 South Main

Home Phone 3787. Sunset Main

Reo Motor Car

LEON T. SHETTER

633 So. Grand Ave.

Sunset Ex. 633. Home

Mitchell

All sliding gears—three speeds

380-386 LOS ANGELES

The "Maxwell"

"Perfect, Simple and Silent"

W. WILLCOX & SON

So. California Distributors

Phone Broadway 4083

1211-1213 South Main St.

MOTOR CAR CO.

Columbia 4-Cylinder Runabout, Chainless

MOTOR CAR CO.

120 S.

DOLSON

Three models for inspection and demonstration. Call at

DOLSON MOTOR CAR CO.

711 S. Spring St.

Distributors for Southern C

W. K. Cowan

"The Jungle"

Upton Sinclair's exposure of Chicago's meat packers—

STOLL & THAYER CO.

252 S. Spring St.

THE CITY'S GATES.

VERNON.

...months of effort on the ...zens of this district, ...ffic will be removed ...d on the principal tho...ughfare. A safety ...location has been ...d at Central avenue and ...Fire Hall is being fitted for ...ffice which will be known ...ty. The present quarters ...ntirely inadequate for ...ing of the bulk of mail for ...growing section and the ...mail. The new office ...ten carriers.

...of St. Patrick's Church ...Grand Carnival" on Thursday ...the home of Mrs. Kate ...Broadway and Compton ...Varied amusements were ...the throng and the affair ...success.

...a clash on between realty ...Vernon and the uptown ...The war has been car...the sum are tearing each ...from lots on the promi...Local dealers have been ...of lots by finding their ...down and in several in...stead. Those who have ...says they will take legal ...the men who are caus...

...of the division of the ...and the formation of a ...was discussed at the ...Vernon Improvement ...Thursday night. Those ...the subdivision of the ...committee was appointed ...the steps necessary to se...division of this section of ...

...No. 751 Woodmen of ...will give a "Ghost Auction" ...at Aker's Hall.

...Cook is building an addi...structure on Central ave...Slauson avenue and Forty-...

...and family have re...cottage at No. 1190 East ...street.

...and family, formerly ...are located at No. 1029 ...Seventh street.

...H. Steele report the ...for the past week: Nils ...Ralston, a lot on East ...street near South Park ...corner will erect a home. ...had purchased a lot ...South street between Cen...and McKinley avenue, ...build a home. J. E. ...sold to Ralph E. Tem...Forty-sixth street between ...Boston avenues, where ...will also build a fine cot-

HOLLAND PARK.

...between Grider & Ham...owners in their High...has been adjusted. The ...assert that it was ...to mislead their cus...the delay in carrying ...ements they agreed to ...by the late arrival ...other material from ...There was a meet...the lot owners and the ...and Mr. Grider re...shipment of pipe had ...work would be pushed ...

...of the Highland Park ...who was knocked un...mule he was shoeing ...recovering from his in...to one inch from his ...of his narrow escape ...

...Park Ebell wound up ...last Tuesday with a ...Eastlake Park. After ...was called and each ...to her name with a ...appropriate quotation. ...that was planned to ...home from Sycamore ...Pasadena city lim...started for some time ...ascertained that the ...in a position to give ...

LOS ANGELES.

...Improvement Asso...in prospect which ...the better lighting ...efforts will be made ...thirty more street ...

...of No. 2222 Central ...Secretary for Zanesville, ...called because of the ...of his brother.

...this section have fal...the movement to di...Ward and are in favor ...so far as a majority ...strength is concerned. ...indorse the measure ...of the ward at Ad...Board of Washington ...moved by some.

...Amusement Asso...a large skating rink ...Jefferson street and ...The building will ...and the floor space ...and the cost $10,000. ...the South Side Bank ...Monday night, elected ...as follows: Di...C. J. Goodenow, ...B. M. Snaveley, ...Shimmin, A. C. ...Potter. The officers: ...President; A. C. Win...S. P. Divver, sec...F. E. Porter, cash...are organized on Oc...report shows it to ...with loans and ...$9,000.

...of Triple K Club ...evening to Ocean ...and into the mys...destination. Miss Mar...Miss Edna Staples. ...of the club are ...Mary Dickinson, ...Earle, Helen ...Beulah Kirby, ...Mildred Harrison. ...last evening's ...

UNIVERSITY.

...commencement sea...every evening with the ...at the Col...at Garvanza. In ...announcement this ...against the institu...On the evening of ...June 21, sixty-...receive the degrees ...institution. The ...will hold its own ...Thursday even...sixty candidates ...will be graduated. ...graduates from ...which is con...of the record of ...On Wednesday ...of the College of ...a banquet to the ...Terry's. The princi...evening will ...Thomas J. Con...the senior ...held in the col...stock. Sunday ...F. C. W. Coxe ...baccalaureate sermon ...Church. At ...the annual ...to be held in the ...chapel, and at ...Frank G. ...will preach ...the University ...at the same ...of the College

DEAD HORSE MAKES TROUBLE.

CARCASS ALLOWED TO LIE CAUSES RUNAWAY.

Woman Is Dragged Under Buggy, and Sustains Injuries, Including Broken Arm—Husband Is Painfully Cut—Blooded Mare Takes Fright at Rearing Colt.

The breaking of a rein and the body of a dead horse lying in the street caused a runaway yesterday afternoon near the corner of Washington street and Grand avenue, which resulted seriously for Mr. and Mrs. John Woelke of No. 1922 Barnard Park. Mrs. Woelke had a very narrow escape from death, as she was caught beneath the overturned buggy and dragged for half a block. As it was she escaped with a fractured arm and nothing else more serious than a severe bruising. Mr. Woelke was hurled from the buggy seat and sustained numerous painful cuts.

Mr. Woelke is a retired capitalist and has a wide reputation as a judge of horseflesh, so he never drives anything but the finest animals. Yesterday afternoon, in company with his wife, he drove about town behind a particularly fine and spirited mare called "Baby." Earlier in the day a horsebreaker had been pacing a colt on Washington street about a block from the Woelke home. The animal had become unmanageable and reared, falling over backward and striking its head on the street, sustaining a fractured skull. Every effort was made to save the animal, but when this was seen to be impossible it was shot and the body was left lying in the street for several hours.

Every passing team was frightened by the carcass and when Mr. Woelke was returning home he attempted to drive past the body of the animal. "Baby," like other horses, shied, and when Mr. Woelke attempted to hold her in, the right rein broke and this further terrified the animal. She made a dash for home, taking the corner from Washington street into Barnard Park at full speed.

Just at the corner the buggy was overturned and Mr. Woelke was hurled to the street, while Mrs. Woelke was caught in the buggy top and dragged half a block. When "Baby" had run this far she suddenly stopped, trembling from fear. This probably saved Mrs. Woelke's life, as she was being dragged beneath the overturned buggy.

She was rescued from her perilous position and carried to her home. A physician was summoned and an examination showed that she had sustained a fracture of the left arm and a general shaking up, but no more serious injuries.

THE SOUTHWEST.

The Misses Elsa and Hilda Olshansen will entertain Wednesday afternoon, June 13, in honor of Miss Ruth Tresslar, who is soon to become the bride of Oswald Olshansen.

Miss Sarah A. Martin, No. 423 College street, returned Thursday morning from the north where she attended the W.R.C. Convention. She was honored by being elected department treasurer of the Department of California and Nevada, Woman's Relief Corps. After the convention she visited friends in Red Bluff, Oakland and San Francisco.

Misses Frances and Ruth Bingham gave a delightful "at home" Tuesday evening at their home on West Seventh street. Five hundred was played, prizes being won by Miss Susie Holladay of Santa Ana and Gilbert Williams. Guests for the evening were: Misses Faye Farrell, Marie Dyer, Carrie Lenz, Pearl Pease, Susie Halladay, Anna Wheeler, Hazel La Touche, Ethel Fuller, Isabelle Mattern, Viola Stoel, Mrs. Paulus Van Tresse, Messrs. Paul Lenz, Gilbert Williams, Guy La Touche, Frank Stephens, William Garber, Carlton Allen, Charles Hodge, George Mattern, Paulus Van Tesse, Hal McCullom, Gair, Herbert and Milton Bingham.

Mrs. W. C. Tonkin entertained with a theater party at the Belasco Saturday afternoon. Later luncheon was enjoyed at Christopher's, the table being decorated with red and white sweet peas. Her guests included the Misses Cora Auten, Irene Grosse, Florence Grosse, Mrs. C. E. Norton and Mrs. H. L. Percy.

UNION SQUARE.

The fifth annual election of the Sunshine Society was held Thursday afternoon at the home of Mrs. William Wallace McLeod, No. 640 West Eighteenth street. Mrs. McLeod was re-elected president, Mrs. L. H. Dutton was chosen first vice-president; Mrs. C. B. Mogle, second vice-president; Mrs. W. H. Sutch, third vice-president; Mrs. J. H. Phillips, reelected recording secretary; Mrs. H. C. Stone, corresponding secretary. Wednesday afternoon the society will give a card party at Hotel Pepper.

Dr. and Mrs. Jack McGarry of No. 620 West Washington street have returned from Yosemite, where they were accompanied by Mrs. McGarry's sister, Miss Katherine Kurtz.

THE NORTHWEST.

Rev. H. W. White, paster of the Union - avenue Methodist Church, preached an interesting sermon yesterday morning, which dealt with the attitude of the church toward the laboring man. A baptismal ceremony was a feature of the service. On Wednesday evening Rev. White will deliver a stereopticon lecture on the disaster in San Francisco, and will show many slides which portray the reconstruction work now on in the north. The proceeds of the lecture, which is to be delivered throughout the Methodist churches of Southern California, will go to swell the building fund for the Methodist churches burned in the great fire.

Mr. and Mrs. S. P. Creasinger announce the marriage of their daughter, Grace, to Dr. George Tompkins Pomeroy of Oakland, Cal. Dr. and Mrs. Pomeroy will be at home to their friends at the residence of the bride's parents, No. 326 North Reno street, after June 10.

GARVANZA.

The Garvanza Fortnightly Club will give a "Nonsense Party" Thursday evening at the home of G. W. Wilson, No. 615 North Avenue 66. Those attending are asked to come in some odd or grotesque costumes to help carry out the amusing programme prepared by the committee.

The Annandale Water Company has begun laying their mains up Eagle Rock avenue toward Annandale Heights and Eagle Rock Valley.

Mr. and Mrs. Joseph Bescancon of Ruley street left Thursday for an extended trip through the East, among other places their old home at Grand Rapids, Mich.

CORNER-STONE IS LAID.

Christians Will Place Ten-Thousand-Dollar Structure at Twenty-first and Naomi Streets.

The corner stone of the Naomi Avenue Church, to be erected on the corner of Twenty-first and Naomi streets, was laid yesterday afternoon with impressive ceremony by Rev. A. C. Smither, pastor of the First Christian Church. Other pastors of the city, who took part in the service, were Rev. W. L. Markham, of the Boyle Heights Christian Church, Rev. Kellar of the South Main Street Church, and Evangelist Wilhite. There was a large attendance.

The church will be a handsome Gothic frame structure with brick foundations and cut-stone trimmings. There will be a Sunday-school room, which will seat about 300, and a main auditorium with a seating capacity of 550. Social rooms, a pastor's study, and a basement containing large dining halls will be features of the edifice to cost completed $10,000.

Rev. W. L. Myers, pastor of the church, came to Los Angeles from St. Joseph, Ind., two years ago, and in that time has done an important work for his congregation. Under his ministry the membership has grown, and considerable progress has been made.

DIES SUDDENLY.

D. F. Pullman Passes Away on Reaching Home from Morning Service at First Methodist Church.

D. F. Pullman, who lived at No. 808 Santee street, died suddenly yesterday afternoon on reaching his home from the morning service held at First Methodist Church. He was found dead on his bed and had apparently passed without a struggle.

Dr. McIntyre spoke eloquently of the life of Mr. Pullman at the service last night. "He was a man of retiring manners, gentle speech and a pure life, this saintly soul," said the pastor. "This morning he went home from the service, retired to his room and laid down for a moment's rest. He died without a struggle."

Deceased was well known in Los Angeles, having resided here for many years. He was aged 60.

Well Recommended.

The buxom maid had been hinting that she did not think much of working out, and this, in conjunction with the nightly appearance of a rather sheepish young man, caused her mistress much apprehension.

"Martha, is it possible that you are thinking of getting married?"

"Yes'm," admitted Martha, blushing.

"Not that young fellow who has been calling on you lately?"

"Yes'm; he's the one."

"But you have known him only a few days."

"Three weeks come Thursday," corrected Martha.

"Do you think that is long enough to know a man before taking such an important step?"

"Well," answered Martha, with spirit, "it 'taint 's if he was some new feller. He's well recommended; a perfectly lovely girl I know was engaged to him for a long while."—[Oregon Journal.

OAKLAND OFFICE

Los Angeles Times

...878 Broadway...

Telephone OAKLAND 7467 Arthur L. Fish, Representative

Advertisements and Subscriptions Received

Copies of The Times on file

STOP washing your hair and use Dr. Herron's Hair Restorer—full directions on bottle—one year's treatment 50c at all Sun Drug Stores.

PIANOS AND FREE LESSONS

Pacific Music Company 439 S. Broadway

GOODYEAR RAIN COAT CO.

Cravenettes For Half 210 S. Broadway

Joseph Ball Company

Homer Laughlin Building

315 South Broadway

GROUND FLOOR

STOCKS AND BONDS

Our offerings constitute a carefully selected list of securities, which should serve to demonstrate our excellent facilities for meeting the needs of discriminating investors—List mailed on request.

Valuable Experience

The experience of a long line of careful investors has demonstrated the value and desirability of high-grade bonds as an investment for savings or accumulated capital.

We own and offer standard bonds in denominations of five hundred and one thousand dollars, returning interest from five to five-and-one-half per cent.

Merchants Trust Company

Capital $350,000.00

209-211 SOUTH BROADWAY

G. A. PARKYNS, Bond Officer.

HOME SAVINGS BANK

R. J. Waters, President. H. J. Whitley,
Dr. J. H. Bullard, Vice President. Herbert J. Goudge,
J. M. Hale, Vice-President. Reese Llewellyn,
O. J. Wigdal, Cashier. Wm. E. Oliver,
A. M. Young, Assistant Cashier. Isaac Springer,
William Meek,
Joseph Mesmer.
DIRECTORS:

152 N. Spring Street, Cor. Court.

30% Dividends

The owners of a large Cattle Ranch in Los Angeles County, desiring to increase their business, have incorporated and offer 20,000 shares of stock at $10 per share, payable $1 per share per month. A safe and legitimate investment. Strong local references furnished.

FRANK N. FISH, Agent,

MAIN 5270 332-333-334 Citizens National Bank Building HOME 2087

SNOWBALL SULLIVAN CO.

Stocks—Bonds—Real Estate

12 No. RAYMOND AVE. PASADENA, CAL.

B. F. Lewis & Company, 221 W. First St. Stocks & Bonds

(Established 1881.)

Members of the Los Angeles Stock Exchange.

BUY SEARCHLIGHT-PARALLEL STOCK, FOR BIG PROFITS.

WHEN YOU WANT TO BUY OR SELL STOCKS AND BONDS SEE Fred C. Adams

208 JOHNSON BUILDING Phone 1617

LUTHER H. GREEN BONDS and STOCK

INDUSTRIAL STOCKS PAYING 6, 8 and 12 PER CENT.

429-430 Pacific Electric Building. Main 984; Home 5492

C. F. CRARY GEO. A. FITCH Established 1899.

CRARY-FITCH CO. Buy and sell Eastern and Local Stocks and Bonds

520 BRADBURY BUILDING Home Exchange 1468.

BUY KEYSTONE FIRE-PROOF CEMENT CO.

STOCK AT 20 CENTS PER SHARE FOR QUICK PROFITS

W. G. YOUNG & CO., 711-12-13 Union Trust Bldg.

Geo. P. Taylor

Tailor and Haberdasher

Summer Waistcoats

Late London importations. The styles popular among the smart dressers on the other side.

Fancy waistings, also wash linens and solid colors. Plain white, neat stripes, fancy patterns of all kinds.

No. 525 S. Broadway

New Taylor Bldg.

Dirmer Cle., Ladies' Tailors, 3rd Floor

METROPOLITAN BANK AND TRUST COMPANY

N.W. COR SPRING AND SIXTH STS. LOS ANGELES CAL.

CAPITAL AND SURPLUS $275,000.

A Bank Book

The possession of a bank book gives the feeling of security, which is the envy of the man who has not the power to provide himself with one. Spending money gives a momentary pleasure, but it is not so lasting and satisfying as the pleasure derived from a solid bank account.

ASSETS over $1,000,000.00

4% INTEREST PAID ON DEPOSITS

CONSERVATISM THE KEYSTONE

Investigation of our assets will convince the most prudent of the safe and able management of this institution.

4 per cent. interest paid on Term Deposits.

3 per cent. paid on Ordinary Savings Accounts, and on 30-day certificates.

Equitable Savings Bank

N. E. Cor. 1st and Spring

CHILDREN

Once get our bank habit and they will always save a part of their money.

Our new banks—Pocket and home banks—please the children and we loan them free. Your honor is our security, we trust you with it.

You owe it to your children to leave them something. The bank habit is something. 33

THE BANK OF Southern California

SEVENTH & BROADWAY

J. B. LANKERSHIM, President

Fred Dorr & Co.

BROKERS

304-306 South Broadway

MEMBERS

N. Y. Cotton Exchange Chicago Board of Trade

Stocks, Bonds, Grain, Cotton

CORRESPONDENTS

Dick Bros. & Co. New York Logan & Bryan Chicago

The Only Private Wire on the Coast

Reference—American National Bank

Greene Consolidated Copper Company

24 Broad Street.

DIVIDEND NO. 18.

At a meeting of the Board of Directors of the Greene Consolidated Copper Company, held at the office of the Company, No. 24 Broad St., New York, Saturday, June 2, 1906, a dividend of four per cent. (4 per cent.) was declared upon the capital stock of the Company, payable June 20th, 1906, to stockholders of record, June 12th 1906.

Transfer books will close at the close of business on June 12th, 1906, and reopen on July 2nd, 1906.

ALFRED ROMER, Treas.

$1000 Investment

this week will bring you $1250 in one year from date; in other words, a $20 gold piece for $15. Call for explanation.

W. [illegible]

224-226 Mason Bldg.

Tonopah GOLD STAR MINES CO.

5 Cents a Share

Inquire..

PACIFIC COAST MINES BUREAU

421-422 Chamber of Commerce

OWENS & COMPANY

Brokers.

315 So. Broadway.

320-322 Laughlin Bldg.,

We make a specialty of MARCONI WIRELESS

Telegraph Co.'s of America Certificates at $7.00 each.

Headquarters for Marconi Securities

Write for Prices

R. D. ROBINSON COMPANY

(Ninth year in business) Phone 1913

608 Grant Bldg. Los Angeles

OCCIDENTAL Trust and Savings Bank

4 per cent. on term accounts. 3 per cent. on ordinary accounts.

TAGO BLDG., N. W. Cor. First and Broadway.

Clearingdouse Banks.

NAME	OFFICERS	
State Bank and Trust Company, N.W. Cor. Second and Spring.	JOHN R. MATHEWS, Pres. A. C. HARPER, Cashier.	Capital....$500,000 Surplus and profits $60,000
First National Bank, S.E. Cor. Second and Spring.	J. M. ELLIOTT, Pres. W.T.B. HAMMOND, Cash'r.	Capital...$1,250,000.00 Surplus 250,000.00 Undivided Profits.. 1,187,747.91
The National Bank of Commerce, in Los Angeles N.E. Cor. Sixth and Spring Sts.	F. M. DOUGLAS, Pres. CHAS. EWING, Cashier.	Capital....$200,000 Surplus....$ 20,000
Citizens' National Bank, N.E. Cor. Third and Spring.	R. J. WATERS, Pres. A. J. WATERS, Cashier.	Capital....$200,000 Surplus and profits $150,000
Broadway Bank & Trust Company, 206-10 S. Broadway, Bradbury Bldg.	WARREN GILLELEN, Pres. R. W. KENNY, Cashier.	Capital....$250,000 Surplus and undivided profits $150,000
Central Bank, N.E. Cor. Fourth and Broadway.	WILLIAM MEAD, Pres. W. C. DURGIN, Cashier.	Capital....$100,000 Surplus and profits $100,000
Commercial National Bank, of Los Angeles, 423 S. Spring St.	W. A. BONYNGE, Pres. C. N. FLINT, Cashier.	Capital....$200,000 Surplus and undivided profits $18,000
Farmers and Merchants Natl. Bank, Cor. Fourth and Main Sts.	I. W. HELLMAN, Pres. CHAS. SEYLER, Cashier.	Capital....$1,000,000 Surplus and profits $1,400,000
Merchants' National Bank, N.E. Cor. Second and Main.	HERMAN W. HELLMAN, Pres. W. H. HOLLIDAY, Cashier.	Capital....$200,000 Surplus and profits $200,000
American National Bank, S.W. Cor. Second and Broadway.	W. F. BOTSFORD, Pres. T. W. PHELPS, Cashier	Capital...$1,000,000 Surplus and profits $110,000
National Bank of California, N.E. Cor. Second and Spring.	JOHN M.C. MARBLE, Pres. J. E. FISHBURN, Cashier.	Capital....$200,000 Surplus and profits $250,000

4% INTEREST PAID ON CONSOLIDATED BANK SAVINGS DEPOSITS 124 SOUTH BROADWAY OPP. CHAMBER OF COMMERCE BLDG. GET A BANK ACCOUNT ONE DOLLAR WILL OPEN AN ACCOUNT NO TROUBLE TO ANSWER QUESTIONS

SAVINGS BANKS.

4% Paid on Term and 3% on Ordinary Savings Deposits Open Saturday Evenings. Loans on Real Estate.

Security Savings Bank N. E. cor. 4th and Spring, Herman W. Hellman Bldg.	Capital and Surplus, $650,000.00. Total Assets, $15,500,000.00.
So. California Savings Bank S. E. cor. 4th and Spring, Braly Building.	J. H. Braly, Pres. A. H. Braly, Vice-Pres. W. D. Woolwine, V.-Pres. Chas. H. Toll, Cashier.
German-American Savings Bank 223 South Spring St., Corner Main and 1st Sts. (Branch).	Capital and Surplus, $800,000.00. Total Resources, $10,000,000.00.

Bonds and Investments.

We offer an investment in a well established concern manufacturing building materials. Now unable to fill orders. More capital needed to increase capacity, so as to handle trade. Nine per cent. guaranteed. Fine position for right business man with sufficient capital.

Luther H. Green,

Stocks and Bonds

429-430 Pacific Electric Building

NEW YORK OFFICE—31-33-35 New Street. BRANCH—No. 4 West 33rd Street, opposite Waldorf-Astoria Hotel.

SAN FRANCISCO OFFICE—400 California Street, Branch—St. Francis Hotel. OAKLAND OFFICE—421 Tenth Street.

E. F. HUTTON & CO., BANKERS,

112 West Third Street, Los Angeles

Members New York Stock Exchange, New York Cotton Exchange, New York Coffee Exchange, Chicago Board of Trade.

Will open for business in Los Angeles on June 12th at 112 Third street (Citizens' National Bank Building.) Private wire to Chicago, New York and all principal Eastern cities. RICHARD E. MULCAHY, Pacific Coast Manager.

Trust Companies.

Title Guarantee & Trust Co.

INCORPORATED OCTOBER, 1895.

Authorized Capital $500,000.00

Surplus $170,000.00

S. E. Corner Broadway and Franklin Street.

OFFICERS AND DIRECTORS:

Jno. D. Pope ..... President

E. W. Sargent ..... Vice-President

L. C. Brand ..... Secretary and Treasurer

H. E. Huntington. R. H. Howell. H. W. Hellman.

W. L. Graves. W. F. Botsford. H. J. Woollacott.

W. J. Doran. W. H. Holliday.

Insure and guarantee title; act as trustees, guardians and executors; hold title to property for individuals or corporations; accept all kinds of escrows pertaining to real property.

Mercantile Trust and Savings Bank . . .

4 Per Cent Paid on Term Deposits

3 Per Cent Paid on Ordinary Deposits

DEPOSITS over $876,535.26

J. A. Graves ..... Prest.

W. Jarvis Barlow ..... V. P.

H. F. Stewart ..... V. P.

Philip Kitchin ..... Cashier

240 SO. BROADWAY

Phones—Sunset Main 6315, Home 6815

OPEN SATURDAY EVENINGS From 6:30 to 8:30 p.m.

UNION TRUST & TITLE CO.

Entire Second Floor Union Trust Bldg., S.E. Cor. 4th and Spring Sts.

Capital Stock $1,000,000. Paid-up Capital $700,000.

CERTIFICATES OF TITLE AND POLICIES OF TITLE INSURANCE. ACTS AS TRUSTEE.

OFFICERS AND DIRECTORS:

WEST HUGHES, President.

JOHN B. SAMUEL, Vice-President. JNO. T. FORWARD, Secretary.

W. D. REYBURN, Assistant Secretary. JOHN S. MYERS, Treasurer.

George I. Cochran, John R. Haynes, Walter J. Trask, Arthur Letts.

TITLE INSURANCE & TRUST CO.

Corner Franklin and New High Streets

CASH CAPITAL AND SURPLUS $731,582.80

Issues Policies of Title Insurance Issues Certificates of Title

Acts in All Trust Capacities TEL. EXCHANGE 12

The American Savings Bank Southwest Corner Second and Broadway

4 per cent paid on Term Deposits. 3 per cent. paid on Ordinary Deposits

Open Saturday Evenings. Money to Loan on Real Estate

STRONGEST SAVINGS BANK IN SOUTHERN CALIFORNIA

Largest Capital in proportion to deposits of any Savings Bank with over $1,000,000.00 Assets

Money in SAFETY earning a goodly RATE, 6 PER CENT and available for PROMPT USE; this set of conditions is found in an investment in the Fidelity Savings and Loan Association.

G. H. Wadleigh, Secretary,

Mason Opera House Building.

WILLIAM R. STAATS CO.

Municipal —BONDS— Corporation

LOS ANGELES 351 S. Main Street

At Prices to Return Investors from 4 to 6 per cent.

PASADENA 68 S. Raymond Avenue

L. C. TORRANCE

BONDS AND STOCKS 512 Mason Building

Phones—Home 5797. Main 3033 Fourth and Broadway

CITY'S HOSTS VISIT BEACHES.

Twenty Thousand Make Trip to the Sad Sea Waves.

Old Sol Flings Out Radiant Smiles on Ideal Day.

Transit Systems Handle the Crowds With Dispatch.

Thousands went to the beaches yesterday. A large share of the population of Los Angeles closed up house, gave an extra feed to the household pets, and big and little took advantage of the first fine Sunday of the summer season to pay their respects to Neptune.

It was a perfect day. In fact the latter part of the week gave promise of such a satisfactory Sunday for an outing that the operating departments of the Pacific Electric, Los Angeles-Pacific and the Los Angeles and Redondo railways prepared for the day with all of their available working forces, surplus equipment, and full complement of power.

The results more than justified the expectations of the transit companies, and showed how providential were their precautions. Had not the electric lines been well prepared to handle the crowds, they would have been swamped hopelessly, early in the day. As it was, while the cars were sent out jammed to the handles, as all available equipment was called into service, everything went smoothly and the throngs were moved expeditiously.

PEOPLE SUNSHINY, TOO.

The radiance of the skies yesterday seemed to permeate to the very hearts of the pleasure seekers; for a better natured lot of jammed and sardined humanity could not have been found in the whole country.

Nor were the electric railways alone in anticipating the rush to the ocean. The early birds were on hand before 7 o'clock, and from this early hour the stampede was on in earnest, and save for a slight lull during the middle of the day, continued until midnight, when the last groups of the pleasure seekers were returned safely to the city.

Both the Pacific Electric and the Los Angeles-Pacific systems maintained a five-minute beach service all day, in addition to the regular service on their other lines. Many of the big cars of the Pacific Electric were sent out, each being loaded down with 150 passengers, while the cars of the Los Angeles-Pacific carried as many as 110.

FORTY THOUSAND FARES.

From the estimates made by the operating men of the two roads, at least 2400 persons an hour were carried to the beaches during eight hours. A total of about 20,000 persons visited the ocean resorts during the day. Bringing the people back to the city gave the railways a total of at least 40,000 fares for the day. It was the largest Sunday travel the roads have enjoyed in a year.

The greater part of the pleasure seekers distributed themselves impartially among the beaches, Venice probably heading the list, with Long Beach a close second. Then there was Ocean Park, Redondo, San Pedro, Newport, Alamitos Bay and Santa Monica, all being well patronized. There was a good crowd for Catalina, extra trains being run to catch the morning boat at San Pedro.

The beauties and attractions of Los Angeles's adjacent beach resorts were never seen to better advantage. It is safe to say that up and down the coast from Newport to Santa Monica, a distance of over thirty miles, save with the exception of the promontory between San Pedro and Redondo, there was an almost unbroken line of bathers in the surf and loungers upon the sands, basking in the first tanning rays of the summer sun.

THAT DARK BROWN TAN.

The effect of the first real summer day at the ocean side will be apparent throughout Los Angeles today. You will be able to identify the beach pilgrims for several days. While the cars carried out thousands dressed in spick and span garb, with somewhat pallid complexions, they brought back a generally disheveled lot, almost everyone with a facial hue resembling that of a pressed brick, and noses as luminous as the headlight of a locomotive.

It was a great Sunday all around, and the herald of many more to come throughout the beautiful Southern California summer season, which is slowly, but surely coming to be recognized all over the country as about the most ideal outing weather found anywhere.

EAGLES SOAR TO SCHUETZEN.

ANNUAL BARBECUE AND GENERAL "GOOD TIME."

Dusty Path to Shooting Park Is Worn by Hundreds of Feet—Huge Spread of Succulent Eatables, Washed Down by Whole Cistern of Good Brown Brew.

If the Eagles could only have used their wings, the long, winding cowpath from the Pacific Electric Railway to the little cluster of trees that makes Schutzen Park would not have been so dusty last night, nor would it have borne the heel marks of so many weary feet.

Nevertheless, the members of Los Angeles Aerie, No. 102, were determined to have their good time, and have it they did. So did their friends, their children, their wives and their sweethearts.

Of course, the principal thing was the barbecue, served upon long tables just to the west of the dancing pavilion. At noon sirloins were served; at 12:30, from the pits in the ground, came juicy flanks, followed half an hour later by scores of rich tenderloins, done to a turn and dripping with succulent gravy. Shortly after 1 o'clock the bulls' heads were brought out. The final course was barbecued ham, followed by a pit of lamb. Beans, chili sauce and hundreds of loaves of French bread were dispersed in and about the meat courses.

Beer? You should rather guess! They had it in genuine cisterns, tanked up with a whole wagonload of ice to keep it cool. Waiters came charging down the feed line with mugs blowing foam as a breaker dispenses spray, and more than one luckless wight tumbled head over heels on the slippery suds that they left on boards and planks.

In the afternoon they danced. The dancing was rather sticky, but it must have been enjoyable, for notwithstanding the temperature of 100 deg., and then some, that sizzled under the pavilion's shingle roof, the floor was crowded with rapturous maidens and swains—and older ones—from early morning until sunset.

The children, though, patronizing the swings and the little playground away off in one corner of the grounds, had more fun than any of them, for they romped undisturbed during the whole day.

Shooting and bowling contests concluded the day, with three prizes for each sport. The sports Committee was composed of G. B. Hutton, Val Vogh, E. Tingley, L. Klickner, Charles Bevis, E. Rice, J. Seaman, Frank Weaver, E. Schulte and Morris Reiman.

The Executive Committee was ably captained by Harry Schoneman, who had the assistance of C. M. Sage, R. R. Froelich, George Hutton, Frank Copenhaber, F. Lindenfeldt and H. E. Ditch.

The "Law and Order Committee," which maintained a quiet atmosphere and tied down the over-enthusiasts, was under the general direction of Peter H. Froelich, who had the assistance of Dick Welsh, F. Biggle, Tim O'Brien, H. Blocker, James Underwood, George Renwich, Charles Dunn, S. H. Magg, G. W. Conart and Charles Steinfeldt.

FIRE IN A HOTEL.

Gas Stove Starts Blaze in the Argyle and Panic Among Guests Follows.

By quick and efficient work the fire department prevented a serious conflagration in Hotel Argyle, at Second and Olive streets, yesterday forenoon. Guests in the hotel discovered smoke pouring out of the doors and windows of the apartments occupied by Miss Annie Berger and an alarm was immediately sent in.

The firemen had a stream on the blaze in record time and the fire was soon under control. It was confined to the room where it originated. Some one had left a small gas stove burning in the room and the heat from this stove had ignited the woodwork about the window and wall near which it stood. Miss Berger was not in the house at the time and many of the guests were away for the day or at church.

A small panic followed the discovery of the fire, but every one got out without difficulty. When the fire was out, however, many grips and trunks had to be carried upstairs again by perspiring guests who had made a wild rush for the street with their belongings.

The building is owned by J. Wolke and is leased by Mrs. H. Harrog. The damage to the building is estimated at $250 and to the contents at $200. By far the greater part of this damage resulted from water used in extinguishing the flames than from the fire.

GAS FOR FUEL.

Our GAS is the finest Fuel known, because we make it that way. You cannot afford to do without it, as it only costs 85 cents per thousand.

CHINESE HERBS and TEAS

Do You Want a Cure?
WE HEREBY ENDORSE
DR. TOM SHE BIN,
He Is a Medical Wonder!

Read these: To all who are suffering I wish to recommend Dr. Tom. I have been a sufferer for years from tumor of the womb and he has cured me without operation, when the American doctors said I could not be cured unless operated on. I have recommended you to many and will continue to do so.
MRS. BENADE.
San Gabriel, Cal., and 4020 Eighteenth Street, S. F., Cal.

San Francisco, March 10, 1906.
I saw Dr. Tom She Bin's advt. and came up to his office to have my pulse felt. I had malarial pains all over my body and chills, besides woman's ailment. He told me what my trouble was. After one week's taking Chinese herbs I was a great deal better. I was sick for six years; no white physician did me any good. I took his herbs six weeks and was well; I was cured. Now after one year have no more pains.
MRS. J. SANGALL.
17 Lafayette Place, from Greene to Union, between Kearny and Dupont Streets.

Dr. Tom Never Fails to Cure. See Him at 908 S. BROADWAY, BET. 9th AND 10th
LOS ANGELES, CAL.
COMMITTEE OF CITIZENS.

LADIES
TAIT'S REGULATING TABLETS
have been prescribed for the cure of
MONTHLY IRREGULARITIES
by many of our best physicians, who testify to their invariable success. They are POSITIVELY GUARANTEED not to injure the most delicate woman and will give speedy relief when other remedies have failed. Price $2. For sale at all SUN DRUG STORES.

FREE Consultation, examination and three months' treatment free. Catarrh and chronic diseases of Ear, Nose and Throat, Lungs, Liver, Stomach, Kidneys, Bowels, Rectum, Blood and Skin Diseases. Men, Women and Children.
Pacific Medical Co.
436-437 Bryson Bldg., 2d & Spring

Our herbal remedies have cured American diseases for two generations.
FOO & WING HERB CO.,
903 South Olive Street, Los Angeles.

DR. C. S. MERRILL,
(Of New York University.)
25 years a specialist for Genito-Urinary diseases of men and women. Varicocele and hydrocele cured in one treatment; no knife or loss of time. Bladder, Prostatic and Urethral Inflammations. Stricture, Lost Vitality, etc., quickly and permanently cured. Consultation free and strictly confidential. 204½ S. Broadway, rooms 3, 4 and 5

FREE Write for free 10c package Infold Toilet Tissue and literature naming price of stock in the Company, Greatest Industrial enterprise of the age. 603 H. W. Hellman Building. Southwestern Securities Company, Los Angeles.

RUPTURE
NO Knife used or time lost. Pay when cured.
Call and see testimonials in our office. Address FIDELITY RUPTURE CURE, 415½ S. Spring st., Los Angeles. Rooms 3, 4. Hours 10 to 4 and 7 to 8.

Stein-Bloch Smart Clothes

The harvest of Stein-Bloch's 51 Years of Knowing How is an unchallenged position as the foremost makers of men's Smart Clothes in America.

This label is in every coat.

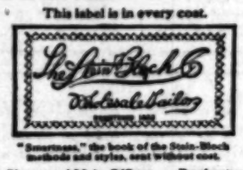

"Smartness," the book of the Stein-Bloch methods and styles, sent without cost.

Tailor Shops and Main Offices, Rochester, N. Y.
New York, 139-151 Fifth Ave.

Fontella
CIGAR
5¢

Highest in quality!
Highest in public favor!
Biggest and best smoke ever sold at such a low price.

Get It At Your Dealer's

GEO. W. WALKER
DISTRIBUTER
LOS ANGELES, CAL.

ANDERSON & CHANSLOR CO.
GROCERS
Housekeeping Supplies
A Special Room Here For Their Display

Our stock of general household supplies will prove a delight to the housekeeper's heart. Come to the store and inspect our special Sample Room, filled with things you need in this line.

Here are Dusters, Brooms, Brushes, Baskets, Washboards, Pails, Tubs, Dust Pans, Chopping Bowls, Clothes Lines, Sifters, Egg Beaters, Lamp Chimneys, Door Mats—and dozens of other things in daily use about the house. Variety is great, prices are moderate.

Bissell's Carpet Sweepers — Japan Finish $2.75, Nickel " $3.00

SPRING·ST·426·428·430
PHONES·EX·38·

Enormous Dividends to Shareholders
Limited Allotment of Stock now Offered.
12 Per Cent. Guaranteed.

Should pay over 30 per cent. when stores are all established.

Pacific Syndicate Stores Co.,
Incorporated.
5-10 and 15 CENT STORES.
50 STORES NOW BEING ESTABLISHED ON PACIFIC COAST.

Head Offices OAKLAND, CAL. Union Savings Bank Building. — H. B. WOOD, Manager, New York Office. — Address all communications To the Oakland Office.

OFFICERS AND DIRECTORS.
COL. J. B. FULLER, President, Ex-Bank Commissioner.
CAPT. E. E. CAINE, Director, Capitalist and Ship Owner, Seattle, Washington.
HON. TRUMAN REEVES, Sec. and Treas., Treasurer of the State of California.
T. K. STATELER, Director, General Agent Northern Pacific Railroad.
WILLIAM CROCKER, Director, San Francisco.

Managers wanted who can influence capital. Share of profits and salary to right party.

Pacific Syndicate Stores Co.,
Union Savings Bank Bldg. — Oakland, Cal.

For a Luxurious Bath

During summer's sultry heat no one should be without a good shower bath, and all bath room accessories from a towel rack, soap holder and all the conveniences of the modern bath room.

Our prices are the lowest.

Jas. W. Hellman
Phones 16 — 161 N. SPRING

MEN'S MALADIES

Our specialties are Pelvic Diseases, Skin and Blood Diseases, and Nervous Debility. If you have violated the laws of health and feel weak, gloomy and despondent; have bad dreams, depressed, lack ambition and energy, unable to concentrate your thought, lack vim, vigor and vitality, come to us at once, and by our scientific treatment be restored to health. Remember, our charges are reasonable, and in reach of any workingman. The best is none too good for any man who is a sufferer from any one of these diseases below mentioned, to which we have devoted exclusively the best years of our life.

We cure Vital Weakness, Enlarged and Knotted Veins, Blood Poison, Skin Diseases, Swollen Glands, Rupture, Kidney, Bladder and Rectal Diseases and all urinary diseases of men.

PAY US FOR CURES
During the month of June we will treat any complicated disease or weakness for

One-Half Regular Fee

Men Read We know the diseases and weaknesses of men like an open book. We have devoted our lives to it, and thousands upon thousands of men, restored to robust, vigorous health, are today living monuments to the skill, knowledge and success of Dr. Greene & Co. We never undertake a case that we think we cannot cure. We have made so thorough a study of all diseases of men and have cured so many cases that if there is a cure for your disease you will find it here. We charge nothing for consultation, and our knowledge, skill and experience are at your service. We will explain to you how and why we can cure you; why the diseases of men require the knowledge and skill of Master Specialists. Come personally if you can, but if you cannot call, write us fully in the strictest confidence.

Hours: 9 a. m. to 8 p. m. Sundays, 9 to 12.

We Treat All Curable and Special Diseases of Men. Largest and Most Reliable Place in the City.

DR. GREENE & CO.
No. 254 S. Broadway
Rooms 12 to 16 — Rindge Building

MEN
Do Not Be Deceived By Those

Who Try to Cure You By HOME TREATMENT, or What is Worse, FREE or VERY CHEAP TREATMENT. The Right Way is the Only Way.

Varicocele Cured 4 to 6 Days

Many men suffer from varicocele and have many times treated without satisfactory results. I want to say to all such that my treatment, personally applied, will cure you in 4 to 6 days, and the cure will be permanent.

Functional Decline
Termed Weakness by Some
The success I have had in restoring functional derangement has been a great surprise to many who have met with failure in former treatment. It's the right treatment applied in the right way that brings the satisfactory results. By my direct method all inflammation is removed, and free, healthy circulation is established.

Contracted Diseases
Failure to quickly cure these conditions is due to harsh measures, which are the direct cause for chronic conditions. My treatment is most cleanly and perfect.
I cure Rectal, Kidney and Bladder Troubles, Piles, Fistula and Blood Diseases, Wasting, Nervous and Chronic conditions, causing functional derangement, impairing strength and vitality.

HOURS: 9 to 4, 7 to 8. Sundays, 9 to 12.
Dr. Morton, 316 South Broadway

FREE
(Third Year in Los Angeles.) No Fee.
Try Them at Our Expense—Not Yours. Our New Cures for Catarrh, Asthma, Deafness, Rheumatism, Epilepsy or Fits and Piles.

Consultation, Examination, Treatment and Medicine Free to use at home to all who apply in person at our offices. NOT ONE CENT TO PAY FOR ANYTHING. WILL YOU TRY IT? Why do we make this offer? Because we know that we have the BEST CURES for Catarrh, Asthma, Epilepsy, Rheumatism and Deafness. We want you to know it, and to know it at our expense, not yours. Right reserved to withdraw free offer at any time.

IF GOOD HEALTH IS WORTH HAVING THIS TREATMENT IS WORTH TRYING.

REFERENCES:
S. W. Baker, 743 Judson St., catarrh and neuralgia. These doctors cured me of chronic catarrh and bronchitis in four weeks. (Signed) JOHN C. WILLIAMS, 215 E. Fifth St.
Six weeks' treatment restored hearing and removed noises from my head. (Signed) L. GOODWIN, 424 Towne Ave.
These doctors cured me of deafness and noises in the head in three weeks. (Signed) G. W. HAINES, 217½ Main St., Room 3.
Three weeks' treatment has improved my hearing more than fifty per cent. (Signed) JOHN R. DUNLAP, 2615 Dayton Ave.
I have been troubled with asthma many years. Up several times every night to inhale for relief. They gave me relief at once; have gained four pounds in two weeks. I have received more benefit in this short period than ever before in 40 years. (Signed) B. F. HARDY, 234 South Olive St.
We cure Deafness, Noises in Head, Discharges from Ears, Bronchitis, Asthma, La Grippe, and all Curable Diseases.

MEN, WOMEN AND CHILDREN
Home treatment. Write for particulars.
Have you any of the following symptoms:
Headache, dizziness, nose stopped up, watery, dry, bad odor or pain? Do your ears ache or discharge, ringing or noises? Does your throat tickle, dry, get sore often? Hawk or spit, matter drop in throat, hoarse, bad taste in mouth, foul breath, tongue coated, ulcers or sores? Cough? Stomach bother you? Bowels regular? Any trouble with your kidneys? Pain in back? Any sores or eruptions on skin? Are you nervous or despondent? Sleep well? Blood out of order?
Our system of treatment and medicines are different from all others. Cannot be had elsewhere.
Middle-aged or elderly people who are nervous, despondent and melancholy quickly relieved and restored to normal condition.
BRING THIS ADVERTISEMENT WITH YOU. COME TODAY
PACIFIC MEDICAL CO. Offices 526, Fifth Floor Bryson Block, 2nd & Spring
Twenty feet back of elevator. Ask the man. Hours 9 to 8, 7 to 3; Sundays 9 to 12.

IVERS & POND PIANOS Sole Agents
J. B BROWN MUSIC CO., 48 South Broadway

WHOLESALE HAY BOTH PHONES 1596 L. A. Hay Storage Co
Offices are removed to Hay house 1620 East 7th St., near Alameda

Chronic Diseases of the Heart, Stomach, Liver and Kidneys

Pains in the back, shortness of breath, constipation, bloating, belching, or sour eructations, yellow skin, wasting of flesh, lack of ambition, nausea or sick stomach, blind or dizzy spells, tongue coated, bad taste in the mouth, no relish for food, fluttering of the heart, highly colored urine—these are the symptoms that indicate a diseased condition of the heart, stomach, liver and kidneys. The treatment as administered by these physicians corrects the functions of these four organs of the body.
Send for information and get our advice before you place your case with others.
All forms of Chronic and Special Diseases of Men and Women.
Dr. Martin & Co.
245 South Broadway. Suite 18. Los Angeles, Cal.
Office Hours—9 a. m. to 8 p. m.
FREE One Month's Trial Treatment
Consultation Free

LISTEN MEN

YOU CAN BE CURED

DR. TAYLOR
The Leading Specialist

I never guess, experiment or take chances of any sort. I attempt to cure only those diseases that I have been curing for the past twenty-five years, and I believe I am justified in saying that I have learned all about them. Were I seeking in knowledge pertaining to my specialty I would not have attained my present prominence as the specialist treating men's diseases. If afflicted you can depend upon receiving the service I offer you in the manner you need, and in service that cannot be rendered by no other physician.

You Can Be Cured When Cured

"Weakness"

I cure functional weakness. I know of no other physician who does. this ailment. Most doctors treat it wrongly. They give stimulants and tonics. These things only increase "Weakness" in a symptomatic disorder, and the symptom must be local. This is a truth that will be revealed. I have perfected a system of local treatment for "weakness."

Varicocele

Under my treatment the most aggravated cases of varicocele are cured in a few days' time. There is no pain, and it is seldom necessary that the patient be detained from his occupation.

Contracted Disorders

In the treatment of contracted disorders I offer a service such as no other physician can readily duplicate. In fact, I employ have a most thorough and positive action in the elimination from the system of all infection and inflammation.

I also cure permanently stricture, specific blood poison, nervous reflex ailments.

FREE! FREE!

Consultation and advice absolutely free, either at office or by mail. It certainly is worth any gentleman's while to come and have his case over with me.

Dr. Taylor & Co.
305½ S. Spring St.
Ramona Blk., Cor. Third
LOS ANGELES, CAL.

MEN

We Are Specialists for Varicocele, Hydrocele, Stricture, Piles, Fistula, Blood Diseases, Contracted Diseases, Private Diseases, Loss of Vital Power, Kidney and Bladder Troubles.

WE GUARANTEE AN ABSOLUTE AND PERMANENT CURE in every case we treat of varicocele, and are willing to show to any man wishing it a dozen leading business men of Los Angeles that we have made good, with our GUARANTEE. This fact ought to convince most men that they can be cured of varicocele.

CONTRACTED DISEASES AND BLOOD POISON

These troubles are thoroughly mastered by Dr. Harrison and associates. For over 25 years we have successfully treated this class of troubles. Experience, founded on thorough medical education, has given to them perfect methods, enabling them to give them the very best recognized modern treatment.

NOTE THE FOLLOWING

Our Journal can be had for the asking for at the bottom of this way, to the right. It contains valuable information. Have it sent to one, or write to us and we will mail it.

DOCTOR HARRISON & CO.
202½ S. Broadway, Cor. Second

Blood and Skin Diseases
Rupture, Piles, Varicocele and Stricture Without Operation
MELVIN E. DE LANO
D. 423 1-2 Grand Parlor

ONE BOTTLE CURES
Backache, Kidney and Bladder Cure.
For Bright's Disease, Diabetes, Gravel, Dropsy, Rheumatism and Blood Poisons. Call or write for Dr. McMurray's Pamphlet.
W. F. McMURRAY, M.D.
Corner 6th and Broadway, Los Angeles, Cal.
Hours for free treatment, Prophylactic Institute, 9 to 12 a.m.

MEN ARE LIKE CLOCKS
Our Big Clock Dial explains the principles of Electricity as applied to the human body. Call or write for free copy.
DR. SANDEN ELECTRIC BELT CO.
Cor. 3rd and Broadway, Los Angeles, Cal.
Office hours, 9 to 5 daily; Saturdays, 9 to 1.

EE One Month's Trial Treatment
Consultation Free

CHILDREN'S DAY AT CHURCHES.

...g of Little Ones Join in Beautiful Services.

...Sunday-School Pupils Also Have a Part.

...Programmes at Some Houses of Worship.

...day was Children's Day the ...ow. Adults were relegated ...t seats, the galleries or any... ...ey could find accommodations, ...ile folks had the front seats, the services were of an elaborate nature and two large classes were graduated, forty-five from the primary class and fifty from the intermediate.

The church had been handsomely decorated with palms, ferns, swet peas and marguerites, and inspiring music was furnished by the Sunday-school orchestra. An impressive feature of the service was the installation of the newly-elected Sunday-school officers, thirty in number, by the pastor, Dr. Walker. After a superintendence of five years, W. E. McVay, the superintendent, resigns his position and is succeeded by Rev. T. C. Horton, assistant pastor of the church. Mrs. Guest, superintendent of the intermediate department, also resigned and her successor, Mrs. H. D. Salveter, was installed.

After this ceremony eight infants were baptized by Dr. Walker, the water used for this purpose having been brought from the River Jordan by a member of Immanuel Church, who has been traveling through Palestine. One of the babies baptized was the little five-months-old son of W. E. McVay, the retiring Sunday-school superintendent. The tiny boy was christened William Bryant McVay, the first name for his father and the middle his mother's maiden name. Mrs. Mc-

Adalene Lewis, First M.E. Primary

Immanuel Presbyterian Sunday School Graduating Class

...duating Class, First Methodist Sunday School, in John Wesley cap and gown

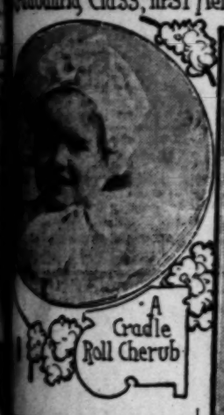

A Cradle Roll Cherub

Katharine Wallace Cradle Roll Westlake M.E. Sunday School

Wm. Bryant McVay Grandnephew of Wm. Cullen Bryant

Some of the participants in Children's Day exercises at various city churches yesterday.

...ngs, the service and ...way generally.

...originated years ago in ... Episcopal Church ... Charles W. Payne, presi... ...ayne University at Dela... ...and was originally for the ...raising funds to educate ...men and assist impecunious ...women who wished to enter ...ry of the church or prepare ...ministry.

...spread and now in almost ...ry Sunday-school in the ... the second Sunday in ... is set aside as Children's Day, ...day of the celebration, especially ...Methodist church, is always the ...day of the offerings of the chil... ...and in some cases amounts to ...of dollars, and which is used ...for good purposes.

CONGREGATIONAL.

...First Congregational Church ...on Sunday was very im... ...by the majestic measures of ...Grand March," played by ...talented orchestra of thirty ...under the leadership of W. H. ...The front of children filed ...the aisles and filled the pews ...placed them in the body of the ...church.

...While the tiny tots who could ...stand on their short legs, ...were able to do that, being ...in the arms of the teachers, ...the rear came the primary ...and those of the Boys' Brigade ...Girls, the intermediate ...departments, and finally the ...adult classes. When the entire ...had formed a chorus of glad ...sang a festal song. The in... ...department, led by the Sun... ...superintendent, C. E. Fish... ...Scripture lesson and the ...Beatitudes did the singing. ...The sacred ceremony of the ...baptism was the baptism of ...three of them infants, ...children of the church, Rev. Wil... ...Long. During the conse... ...these babies, the children of ...Cradle and primary depart... ...were grouped on the platform ...front of the ceremony ...Sunday-school song that had ...for its title "Let the little ones come ...unto Me."

CRADLED CHERUBS.

...The cooing of baby voices and ...the protesting shriek of an ...infant got mixed up with ...the words of the pastor, "Child ...of God, I baptize thee," but ...the rose-cheeked cherubs as a ...rule behaved beautifully on their ...first visit to church.

...After a short talk to the ...children about a tall, ...stately young spruce ...tree and the crest of a moun... ...a splendid moral from ...a beautiful young spruce ...tree, a symbol of a selfish ...life, the pastor emeri... ...the name of the special ...work consisting of religious ...services in settled districts in ...the mountains and desert. A liberal ...collection was taken. The pulpit ...was beautifully decorated ...with pink and white flowers ty... ...of the human blossoms ...whose work was done.

...At 2:30 o'clock the ...exercises were held and ...the members were received ...into the church, making a total mem... ...of 1095. The annual ...picnic of the school will be held ...at Sycamore Park.

...Westlake Methodist Church ...the children of the Sunday-school carried out an interesting programme of songs and recitations, the superintendent, C. B. Messenger, presiding, with Rev. J. A. Wood, who is acting pastor, pending the arrival of Dr. D. F. Howe of Astoria, Ill., the recently-appointed pastor of Westlake Church, who will preach his first sermon in his new charge on June 24.

Misses Elizabeth Parsons, Ora Cary and Henrietta Davies recited and Master Douglas Saunders preached a perfect sermon on cheerfulness in his charming recitation "The Land of Smiles." Seven little girls brought a message from the flowers and seven other little lasses appeared as sunbeams.

A liberal collection was taken, to be turned over to the regular Children's Day educational fund of the Methodist Church.

FIRST METHODIST CHURCH.

At the First Methodist Church the exercises were held last evening. The whole service, in harmony with the original idea of Dr. Payne, emphasized the educational idea—the great Methodist institution of this vicinity, the University of Southern California, being brought prominently to the front. The University colors of cardinal and gold were everywhere conspicuous. Crimson bells swung from green garlands festooned above the platform and U.S.C. pennants floated between, while a large cardinal banner with "S. California" in gold letters hung back of the pulpit. Crimson shades softened the glow of electric lights encircling the organ loft and the same brilliant color mingled with the clusters of graceful sword ferns that depended from the chandeliers under the gallery.

A dozen young girls—students in the university, and wearing the college colors, acted as ushers. The entire lower floor of the great auditorium was reserved for the Sunday-school and teachers, and the choir loft was filled with a sea of sweet child faces rising tier above tier—the girls' chorus made up from the primary and intermediate departments of the Sunday-school. The singing of these children was a feature of the exercises. Accompanied by an orchestra of their own made up of eight little boys and girls who played flutes, cornets and violins, these children did some really wonderful work. They sang eight choruses during the evening—not simple Sunday-school songs—but anthems and part songs involving difficult phrasing and solo work, and there was not a break or a note out of time or tune. These girls have been trained by Mrs. H. W. Brodbeck, superintendent of the primary department, and for correct and painstaking work and sweet melody they cannot be beaten.

Dr. George F. Bovard, president of the University of Southern California, made a brief address very much to the point concerning the educational work of the representative Methodist institution of Southern California. He gave some telling statistics showing the great growth of the university, which comprises eight colleges and a preparatory school. Its endowment has increased to $300,000 with an annual income of over $15,000, and Dr. Bovard prophesies an endowment of a million within ten years. The total enrollment of students during the past year reached 1079 and next week 124 students will graduate.

Miss Elaine Anderson of the university presented the student volunteer movement and Mr. McIntyre the educational needs of the church.

WESLEY CAP AND GOWN.

It was a picturesque scene when the graduates of the junior department of the Sunday-school—fifty of them—came trooping in and mounted the platform to the seats awaiting them. They were clad in the picturesque John Wesley cap and gown, a perfect duplicate of that worn by the famous founder of Methodism when he was at Oxford. The quaint cravats, the mortar-board caps with tossing tassels and the long black gowns gave a dignity to the childish figures that was picturesque and unusual.

Miss S. E. Davis, principal of the classes, conducted the graduating exercises and the way those pocket editions of John and Susannah Wesley tripped through chapter after chapter of Bible lessons, sang songs, chanted the Scripture and repeated beatitudes, Psalms, commandments and Biblical matter galore was enough to make older people feel ignorant. A distinct wave of uneasiness passed over the adult audience when Dr. McIntyre threatened to call on some of them to come to the platform and duplicate the children's work.

Each small graduate was presented with a diploma and an elegant Bible, Dr. McIntyre making the presentation.

The children's collection for the educational needs of the church amounted to more than $100.

AT MEMORIAL BAPTIST.

Children's Day at the Memorial Baptist Church was observed with exercises more attractive than ever before, which is saying much for this church. One of the features of the day was an interesting exercise by the graduating class from the primary department. This was in charge of Miss Bertha Brocks, superintendent of that department. There was a remarkable display of biblical knowledge by the large class which now passes into the intermediate department.

Another feature of more than usual interest was the sailing of "The Ship of Faith," an emblematical piece, by eighteen young ladies from the Morning Star class, and seven young men from the Brotherhood class. A full-rigged ship was on the platform, beautifully decorated with white and red flowers, and was made to teach a number of lessons in the religious life. This exercise was in charge of Miss Elizabeth Meyerl.

The Sunday-school orchestra was in charge of Alfred W. Walberg, and greatly assisted the school and the large audience, in the rendering of the vocal selections.

One interesting exercise of the day was the welcoming into the church by the pastor of the eighty-eight members received during the past year.

At the close of the services, a large collection was taken for the Baptist Publication Society.

Europa Cafe.

EUROPA CAFE pronounced by critics equal to the best cafe San Francisco ever had.

DON'T forget Corona Lithia Water.

FREE FREE

We Cure Catarrh, Deafness, Ear Noises, Asthma, Throat, Lung and Blood Diseases.

ALL APPLICANTS IN PERSON AT THE NEW OFFICES, ROOMS 400-402 REMICK BUILDING, ENTRANCE NO. 517 SOUTH BROADWAY, UP TO JUNE 20TH, WILL RECEIVE EXPERT TREATMENT FREE OF CHARGE UNTIL CURED.

Special Warning

As numerous attempts have been made to imitate our treatment and style of advertising, we wish to say that we have no branch offices, and the only place you can receive this treatment is at No. 517 South Broadway. Bring this add. with you.

Words of Praise From a Sufferer of Asthma.

Los Angeles, Cal., June 1.
Los Angeles Medical Inst.

Gentlemen—I have suffered with asthma for over twenty-five years, have spent hundreds of dollars in trying to get well, and when you commenced treating me I was a very sick man and almost discouraged. The results of your treatment have been marvelous. I commenced to gain from the first, and now I feel as well as I ever did in my life, and give your treatment all the credit for my recovery.

(Signed) H. A. MITCHELL,
220 N. Grand Ave.

Summer is the Best Time.

Summer is the best time in which to treat for catarrh troubles. Do not delay. We will cure you.

CATARRH OF THE STOMACH

We cure this trouble by removing the cause.

FREE TREATMENT

This offer is authentic, and in taking advantage of it you do so with the assurance that no extra expense will be put on you. In those cases where it is necessary to give medicine for home use, we will furnish these at less than you could buy them in the drug store.

A Case of Chronic Catarrhal Deafness Cured.

MR. HENRY ALLEN,
128 North Glass St., City.

Mr. Allen says: "Before taking your treatment, I was so deaf I could hardly hear a thing. Your treatment restored my hearing, and I now hear as well as I ever did in my life. I have lived in Los Angeles for twenty years, and have many friends, who all know and speak of the marked change in my hearing. I live at 128 North Glass street, and will gladly verify this statement to any one who will call. (Signed) H. ALLEN."

Home Treatment

If you live at a distance, write for free symptom blank and be cured at home.

Consultation Free

Office Hours: 9 to 12 a.m.; 1 to 5 p.m. Evenings, 6 to 8. Sundays, 9 to 12 m.

THE LOS ANGELES MEDICAL INSTITUTE
402 REMICK BLDG.,
517 So. Broadway, Los Angeles, Cal.

Ladies

find comfort and pleasure in the library of the

Observation Car

of the Favorite

Los Angeles Limited

Which Runs Daily

SOLID TO CHICAGO

via Salt Lake Route, Union Pacific and Northwestern lines.

Particulars, tickets, etc. at 250 South Spring St. and First St. Station.

Yosemite Valley

AND

MARIPOSA BIG TREES

Via Raymond-Wawona Route
Open Since April 1st

NATURE'S GRAND MASTERPIECE.

The direct and short line to the valley. Early visitors see the grand views under exceptionally favorable conditions, the falls and rivers running full, and the falls presenting a magnificent spectacle.

MAKE YOUR STAGE RESERVATIONS EARLY.

Campers' rates: Los Angeles to Yosemite, Big Trees and return, and 5 days' board, $50.70. Same with ten days' board, $58.20.

Tickets with illustrated folder and full information may be obtained of the special Yosemite representative at Southern Pacific City Ticket Office, 261 S. Spring St., cor. Third, or from any agent.

SOUTHERN PACIFIC

By Way of

San Francisco

And Up the Coast Line

Or Through the

San Joaquin Valley

The One Being Close to the Ocean

The Other the Garden Spot of California

Is Your Best Route East

Personally Conducted Tourist Excursions Save You from All Trouble and Annoyance.

THOS. A. GRAHAM, Asst. Gen. Freight and Passenger Agent Southern Pacific.

City Ticket Office 261 S. Spring, cor. Third

Southern-Union Pacific

TO SANFRANCISCO

"Shore Line Limited"

Exclusively a Parlor Car Train with Diner and Observation Car

Stopping only at Santa Barbara, San Luis Obispo, Paso Robles, Salinas, Castroville (for Hotel Del Monte), Pajaro (for Santa Cruz) and San Jose.

Leaving Los Angeles daily at 8 a.m., arriving San Francisco via Oakland Pier at 9:30 p.m., having through car to and from Hotel Del Monte.

FASTEST TRAIN BETWEEN LOS ANGELES AND SAN FRANCISCO.

Along the coast line, with its hundred miles and more of track close to the ocean—the ideal route and train for passengers who know and appreciate what is perfect.

Through by Daylight

Tickets and reservation at CITY TICKET OFFICE, 261 S. SPRING ST., COR. THIRD.

Southern Pacific

Why Not Go East Personally Conducted?

The cost is no greater than if you were unaccompanied, but the enjoyment of the journey will be greatly increased if you travel with the Burlington's Personally Conducted Excursions.

These excursions leave Los Angeles every day except Friday and Sunday, traveling in Pullman Tourist sleeping cars through the heart of the Rockies. The special conductors are picked men of long experience and have a great store of travel knowledge.

Cheap Rates East
July 2nd and 3rd

Burlington Route

W. W. ELLIOTT, District Passenger Agent,
C., B. & Q. Ry.
222 So. Spring St., Los Angeles. 2285

PIANOS

WILEY B. ALLEN CO.,
Successors to Metropolitan Music Company.
324 WEST FIFTH STREET.

TAPE WORMS And Other Parasites Removed.
FREE DIAGNOSIS
DRS. SMITH & ARNOLD
202½ S. Broadway

Los Angeles County—Its Cities and Towns.

NEWS REPORTS FROM CORRESPONDENTS OF THE TIMES.

THRONGS HEAR BACCALAUREATE.

PASADENA HIGH SCHOOL GRADUATES RECEIVE ADVICE.

First Methodist Church Crowded to The Doors, and Beautiful Floral Decorations Blend With Fashion's Dainty Hues—Dr. Lamport Delivers Impressive Sermon on Contentment.

PASADENA, June 10.—Throngs of young people listened this evening to the baccalaureate sermon preached to the graduating class of the High School by the Rev. A. W. Lamport at the First Methodist Church. The great auditorium was crowded and the gallery packed. Most of those present seemed to be about the age of the seniors who occupied the front seats. It was an attractive scene and there was much fluttering of fans and ribbons among the many daintily-clad girls, and the flowers used in the decoration added to the beauty. There were sixty-one students in the graduating class.

The programme of the evening opened with an organ voluntary, "Andante" (Svendson) by Miss Alice Coleman, after which the choir sang an anthem, "The Heavens are Telling" (Haydn.) "Jerusalem the Golden" (Schnecker,) sung by a quartette, and a vocal solo by Miss Christin, with organ selections, were other music numbers.

Dr. Lamport based his address upon the text, "I have learned in whatsoever state I am therewith to be content." Phil. 4:11. He disclaimed the idea of a "baccalaureate sermon," as he said, "There is not one among all of these graduates who is a bachelor, not one who has tarried long enough at Jericho for his beard to grow. Neither in that sense in which one has taken a seniority degree is there to be found a bachelor. Neither can I make my sermon a baccalaureate in the broad American sense of a farewell to a graduating class. These students are not going from me, in any sense, that I should bid them farewell. To appropriately make this a baccalaureate address it should be delivered by Prof. Graham or Prof. Ely. Fortunately for me I know many of you personally and truly love you."

Dr. Lamport then spoke eloquently on the beauty of the contented mind. "I suppose no one," said he, "ever found a wider opportunity for the cultivation of contentment than the author of my text, the Apostle Paul. No one of whom I have any knowledge has ever been in such trying circumstances. For the truth's sake he was suddenly and surprisingly separated from his own people. He lost their favor and never regained it. He was forced to wander over the earth, suffer untold hardships, was maligned, persecuted, imprisoned. He was often hungry, cold, naked, homeless and at last was guillotined.

How and why the apostle kept an "unruffled soul" through all the vicissitudes of his life was made very interesting and the personal application was emphasized.

"There will be limitations upon your liberties," warned the speaker, "which you do not foresee. There will be disappointments for you. If you have not control over your moods, such events will strike you hard. Infringements upon your sensibilities will surely nudge your tempers. The law of limitations will rock your boat, and you will not know at times whether you are on the waves or under them. But if you have Jesus, the Savior, for your pilot, He will guide you into a safe channel and will finally bring you all safe beyond harbor lights, at home. He will take you to a Heavenly City where there will be no hospitals or hearses, no graves, no pains, sorrows, fears, faults or forebodings. I covet for you who are together in this class and for your fathers, mothers, friends, teachers and schoolmates and for every soul in this vast throng, a part in the fellowship of the skies."

SHAKESPEARE CLUB PICNIC.

Over a hundred members and friends of the Shakespeare Club enjoyed a picnic yesterday at Long Beach. Gathering at the Pacific Electric Station at 9 o'clock in the morning, two special cars were soon filled with the women, most of whom were gowned in white dresses, and all of whom carried luncheon baskets. The cars ran through direct to Long Beach without change, taking the club members to the new clubhouse of the Long Beach Ebell Club. Until the luncheon hour, the visiting club women were shown about the building, gaining a fine ocean view from the roof garden, which is very similar to a ship deck, or walking on the sand.

Next Saturday will be reciprocity day, when beginning at 10 o'clock, the entire day will be devoted to the entertainment of the representatives of some eight clubs from the surrounding towns and cities.

AMONG THE CHURCHES.

At most of the churches today there were special services held, at which the children had right of way, this being the annual "Children's Day," usually observed by the Sunday-schools. Flowers were used in great abundance to beautify the auditoriums for the day and all of the churches made a fine showing. Where the children did not take part themselves in the exercises, sermons were directed to the young.

The celebration at the Lake-avenue Congregational Church was elaborate and many brief recitations, hailing June and the flowers, were given by the little people. In the evening, Rev. G. Emerson preached on the subject of "Elijah on Mount Carmel."

The West Side Congregational "Children's Day" exercises were under the direction of Prof. James D. Graham, Mrs. W. H. Dwight and Mrs. H. G. Bennett. At 5 o'clock a vesper service was held which was well attended.

At the First Baptist Church the following programme was given: Song; Invocation; anthem, by choir, "Let the King of Glory In;" reading of psalm in concert; song, "A June Carol," school; prayer, by pastor; words of welcome, by superintendent of Sunday-school; responsive reading; vocal solo, "Beautiful Summer," Esther Bryant; recitation, "The White Man's Burden," William DeChamp; song, "The Flowers of June," school; primary exercises and presentation of Testaments to graduates; baby drill; song, congregation; recitation, "How a Little Helps," Rowena Downs; address, by pastor; offertory in A flat (Batiste;) America, congregation; benediction an organ postlude.

This evening at the North Pasadena Methodist Church there was special music and recitations by a number of the children of the Sunday-school. Charles Smith, superintendent, presided.

At the First Congregational Church the regular morning service hour was devoted to the "Children's Day" celebration, the pastor, Rev. Robert Meredith making the address.

Rev. Vincent Brink of the Lake-avenue Methodist Church after an hour for the exercises by the primary class preached to the members of the Sunday-school.

A baptismal service was held this morning at the Lincoln Avenue Methodist Church at which a large class of those on probation were taken into full membership after the sacrament of baptism had been administered by Rev. F. D. Mather, the pastor.

Rev. William MacCormack, rector of All Saints Episcopal Church, preached this morning an eloquent sermon on "The Greatness of the Divine Idea." His evening subject was "As Jesus Passes By."

Rev. Frank Dowling preached the baccalaureate sermon this evening to the graduating class of the High School at Ontario.

A mass meeting for men was held this afternoon at the Y.M.C.A., at which Rev. Stephen G. Emerson spoke on "The Religion of Walks and Talks."

MANY PERMITS ISSUED.

Building operations in Pasadena are moving along briskly and if the present pace is kept up the month will run far ahead of the corresponding month for any year in the history of the city. Building permits taken out yesterday and the day before aggregate $25,000 and many other buildings will be under way before July 1.

A large proportion of the structures going up are private residences and in most cases the houses are being built for the occupancy of the owners themselves. The substantial growth which Pasadena is making is shown by the necessity of an addition to Hotel Maryland, which was enlarged only a year ago, but which was too small to accommodate the guests during the winter just past. Work on the addition is being rushed along, and the new wing will be ready for occupancy by the time the winter season opens.

LITTLE DAMAGE DONE.

The damage to the hay crops in the vicinity of Pasadena by the late rains has not proved as heavy as was anticipated, and one rancher stated today that there would be little, if any, loss. As soon as the rains were over the stacks were torn down that the hay might have a chance to dry out, with the result that, but for a slight discoloration, nearly all of the crop is as sweet and good as it would have been had the rains not come.

The fruit trees and gardens profited greatly by the rainfall. Orchardists consider the late rains an especial blessing.

TO HELP "AUNTIE."

Members of the local Womans' Relief Corps have interested themselves in the case of "Auntie Wilson," the aged colored woman, who has been for some time at the County Farm. It was found that "Auntie" was entitled to a pension and after considerable trouble and delay the pension has been arranged for. Mrs. Anna Shultz Pierce has attended to all the business details. "Auntie" is delighted for, though she is blind and almost helpless from the infirmities of age, she has fretted over not being able to "do for herself."

VALLEY HUNT TRIP.

Seventy-five members of the Valley Hunt Club, and various members of their respective families filled two special cars yesterday afternoon and went to Venice on a pleasure trip. After two hours spent in roller skating at the rink which was reserved for the exclusive use of the party, dinner was enjoyed in the upper deck refectory of the Cabrillo. The tables which were arranged to form a letter E were beautifully decorated through the center with a low bank of green dotted with red and white carnations. Mr. Robert I. Rogers acted as toastmaster and among the dinner speakers were H. H. Klamroth, Benjamin Foisom and Charles Frederick Holder. Thaddeus Lowe gave by request a topical song from the Sultan of Sulu and J. S. Macdonnell contributed several dialect stories in his inimitable manner. The hit of the evening was made by H. M. Lutz who had prepared some couplets full of witty and pleasant personalities.

WANTED HIM ARRESTED.

Jime Rigopolos, a Greek milk wagon driver, appeared at the Police Station late this evening and demanded that a warrant be issued against a man for battery. He did not know the man's name and as his English was far from distinct, he was unable to give a very clear account of what had happened.

As far as the officers could learn, Rigopolos had had an altercation with a man over a bottle of milk. The irate customer had become excited, and as a result the milkman received a crack on the mouth that loosened his front teeth. A "John Doe" warrant was issued and an officer sent out to make the arrest. The pugnacious party could not be found, however, and the police had to give it up as a bad job.

VICIOUS MEXICAN.

Conductor Johnson of the Pacific Electric Company was the victim of an unprovoked assault on a Lamanda Park car at Arcadia this afternoon. The assailant was a Mexican. Before he had time to escape he was apprehended and placed under arrest.

Eye witnesses state that the assault was most brutal and that the Mexican had no reason to strike the conductor. Johnson had alighted to assist some women from the car, and while his back was turned, the Mexican jumped on him and started to hit him. The motorman seized the controller lever, and, rushing to the assistance of the conductor, clubbed the assailant over the head so heartily that he speedily took to his heals.

Several men started after the Mexican and he was captured and placed in the hands of a deputy constable, who took him to Los Angeles.

OIL VICTIM MAY DIE.

Charles Johnson, engineer of the oil-heating plant, who was severely burned in an oil explosion Friday afternoon and was taken to the Pasadena Hospital, is worse this evening and has been delirious much of the day. Johnson suffered very serious burns, though at first his condition was not considered sufficiently critical to warrant his being taken to the hospital. Late Friday night his condition became worse and a hurry-up call for the ambulance was sent in. He is suffering intense pain and his condition is considered critical.

CHILD WAS LOST.

Little Ruth Greenlee, the baby daughter of D. M. Greenlee of North Marengo avenue, was lost this evening and the police were kept busy for a short time. Mr. and Mrs. Greenlee started out to church early in the evening. When they had gone about a block from home they heard the little one, who objected to being left at home, crying. They thought nothing of it, however, as the child was under the care of a nurse maid, and they supposed that she would be looked after. Mr. and Mrs. Greenlee concluded to go downtown, however, and the little one, who had slipped away from the nurse, started to follow them. The policeman on the beat finally found her however, and took her home.

Meyer's Pasadena baseball team scored its second consecutive victory this afternoon, when it defeated Christopher's Los Angeles team by a score of 7 to 3. The game was snappy from start to finish, and was characterized by clever team work on both sides. There was a large attendance and the boys received rounds of cheers each time they made a star play. The game was on the home grounds near the Raymond Hotel.

Pictures framed at Wadsworth's. Engraving at Morris-Thurston Co.

PLAN CARNIVAL ON THE WAVES.

SAN PEDRO MAKING ELABORATE PREPARATIONS.

All Vessels in Harbor Are to Participate in Grand Pageant of Illumination — "Water Carnival" to Represent Expenditure of Several Thousand Dollars.

SAN PEDRO, June 10.—Elaborate preparations are being made to hold a water carnival on San Pedro Bay the first week in August. The affair will be given under the auspices of the local Chamber of Commerce and will be unique in character.

Several thousand dollars will be expended in decorations and illuminations, and all the craft in the vicinity of this port will participate. It is expected that several hundred boats, elaborately decorated, including launches, yachts, steamers and barges, will be in line of parade on the night of the carnival.

The Banning Company, South Coast Yacht Club, Pacific Electric, Salt Lake, Southern Pacific and all other corporations with interests on San Pedro Bay, have signified a willingness to lend their aid for the success of the carnival.

William F. Bickenbach of the Chamber of Commerce has been appointed chairman of the Carnival Committee. He announced today the appointment of the following subcommittees from among the membership of the Chamber of Commerce:

Finance, W. Hogaboom, S. M. Storer, F. D. Foot and H. W. Armour; Decorations and Lights, A. P. Ferl, F. H. Percival, Lewis Hausen, Frank Stacy and Charles Mason; Boats, W. H. Wickersham, L. Hausen, Edwin Chapin, Edward H. Bautzer, Winfield Hogaboom, Robert Granger and Frank Burns; Prizes, W. H. Hyatt, A. P. Ferl and Charles Mason; Programme and Sports, S. M. Storer, Bert Mackley, Winfield Hogaboom, Edward H. Bautzer; Refreshments, Frank Stacy, F. D. Foot, C. A. Pearson and F. H. Percival; Fireworks, Bert Mackley, H. W. Armour, W. H. Wickersham and Charles Mason; Reception and Entertainment, Frank Burns, W. Hogaboom, S. M. Storer, W. H. Hyatt and W. H. Wickersham.

The programme will include sports and contests on land before the great carnival at night.

WILL TACKLE THE FLAMES.

Avalon People Meet and Organize Corps of Volunteer Fire Fighters.

AVALON, June 10.—At a meeting of the citizens of Avalon, held at the residence of J. Jay Nestell last evening, a corps of fire fighters was organized, which will be known as the Avalon Volunteer Fire Department. The members are as follows: Arthur Sutemeier, chief; George Gumilere, A. B. Drake, C. E. Means, Frank Massie, A. S. Walker, G. T. Phillips, W. G. Brown, F. V. Reyes, C. O. Morris, S. G. Short, C. W. Tyler, J. Albert.

The Banning company will cooperate with the new organization and turn over their fire-fighting apparatus. In addition to that now on hand, it is the plan of the new department to install two more stations, one at each end of the town, equipped with hose and other necessary facilities, which will afford ample protection.

The big reservoir on the hill which has never been used, will now be put into use, and, as it is 250 feet above the town, no engines will be required.

ISLAND ECHOES.

As the yachts starting out on their races to Honolulu and around the island tomorrow will pass down and around the east end of Catalina, a large number of the yachts and launches here will take a run out into the channel and watch the progress of the racers in passing.

Messrs. Graham, Patterson and Wilson of the Board of Supervisors, James C. Rives, ex-District Attorney, and J. O. Lowe have been having a grand time with the fishes for a couple of days. Yesterday they caught twenty-three and almost duplicated their catch today.

O. L. Wuerker, a Los Angeles jeweler; George Collins, optician, with his wife, came over yesterday and spent Sunday on the island.

W. I. Hollingsworth, a Los Angeles real estate broker, with his wife and Miss Geniveve Downey of Lexington, Ky., have been spending several days at Hotel Metropole.

M. Meder and wife and Miss Nellie Biddie spent Saturday and Sunday at the Metropole.

The Empress, the largest glass-bottom boat in the world, just completed from the shipyards of the Fultons of San Pedro for the Meteor Boat Company, arrived here this afternoon. She will be used in the glass-bottom boat trade at this place. Her coming was quite an event and she made a fine appearance, decked from stem to stern with gay bunting. She was convoyed into the bay by more than a dozen launches amid shrill whistles.

The graduating exercises of the San Pedro public schools weer held at the Wetherby Friday. The diplomas were awarded by Superintendent of Schools Mark Keppel. The graduates are Helen Peterson, Helen Hogaboom, Margurita Mueller, Nellie McLaughlin, Ebba Johnson, Elsie Maloq, Maud Iman, Edith Coombs, Pearl Johnson, Sadie Haller, Marie Pound, Elizabeth Lowe, Alta Griffin, Ethel Ralston, Allie Anson, Clyde Maloq, Harry Smith, Raymond Nunamaker, Walter Hixson, Charley Young, Murray Little, Edwin Wilhite, Harry Rosenfeld, John Abbott, Martin Yturralde, Albert Johnson, Percy Allen, Samuel Wilhite and Ernest La Plonte.

OCEAN PARK NOTES.

OCEAN PARK, June 10.—At a meeting of the creditors of Frank Baker and the defunct Evening Review, C. W. Fleming of Los Angeles was made trustee of the property, which was turned over to him. There is thought to be sufficient material of value to save the creditors from loss.

Word comes from Portland, Or., of the approaching nuptials of John Larrabee and Miss Grace Schreiber, both former residents and well-known young society people of the strand.

At the Baptist Church this afternoon in the presence of a large number of invited friends, Miss Pharol Bradley was united in marriage to Ernest F. Vieweger. The ceremony was performed by Rev. Fred Jenkins.

David Mansfield has been passing a few days with relatives at Huntington Park.

Mr. and Mrs. George Hoover are here from Hollywood for an early summer seaside outing.

An effort is being made to secure for this beach the annual picnic and log-rolling of the Modern Woodmen of America. This jurisdiction, including all Southern California camps, visits the seaside for one day of each year and conducts a picnic under the auspices of the Log-Rolling Association. The meeting always brings several thousand visitors for the day and evening.

CITY MARSHAL DIES ON STREET.

SANTA MONICA OFFICER'S END COMES SUDDENLY.

F. M. Culp, Old and Well-Known Resident of the Strand, Succumbs to Heart Disease After Arresting Drunken Veteran With Whom He Was Obliged to Struggle.

SANTA MONICA, June 10.—F. M. Culp, one of the oldest and best-known residents of Santa Monica, suffered an attack of heart failure this morning and dropped dead on the street. Mr. Culp, who was a deputy constable and City Marshal, was on duty at Linda Vista Park near the electric line's passenger depot. This was his regular Sunday beat and it was a part of his duty to see that the peace was not disturbed.

An inebriate veteran from the Soldiers' Home was creating a disturbance and Mr. Culp placed him under arrest. The veteran resisted so stubbornly that it was necessary to handcuff him. This was not accomplished until after a lively struggle. The human derelict was loaded into a wagon and hauled to the City Jail. As soon as Culp stepped out of the patrol wagon he dropped to the sidewalk without a murmur and expired before his body could be raised.

F. M. CULP.

For more than sixteen years Mr. Culp had been a resident of this city, where he was formerly engaged in the grocery business, being a member of the firm of Culp & Miller. Prior to coming to the beach he made his home at The Palms, having removed to this State from Kansas. He was a soldier in the Civil War and was 69 years of age. A widow and a daughter survive, the latter being Mrs. Samuel Miller of Santa Monica. His home was on Seventh street in this city and only a few days ago gathered about the dinner table were sons and daughters representing four generations.

POLO FOR THE FOURTH.

The Santa Monica Polo Club is busy with preparations for a lively season on the local grounds in the California-avenue Park. The opening game will be played on July 4, when the best talent of Riverside, Los Angeles and Santa Barbara is expected to be in attendance.

SHIPPING AT STANDSTILL.

The sailors' strike has brought shipping to a practical standstill at Port Los Angeles. The Pacific Coast Steamship Company's passenger boats, State of California and Santa Rosa, are failing to keep their appointments or any apointments here and no other vessels are arriving. The British ship Oranasia is discharging an immense cargo and will not be ready to sail for many days, and the lumber schooner C. F. Holmes will soon be ready to set sail for the north. The Oranasia goes from here to Seattle, but indications are that the strike may delay her departure.

SANTA MONICA BRIEFS.

The delinquent tax list for Santa Monica and the school district, for the year 1905-6, covers fifteen columns of ordinary newspaper type and involves 750 individual pieces of property. Only thirty of the tracts advertised for sale are assessed to unknown owners. The date of the delinquent sale is June 29.

S. H. Jackson and J. E. Simmons have their eye on the Republican nomination for constable of Santa Monica township. This includes Sawtelle, Ocean Park and Venice.

Mrs. Edward Willis, nee Emma Newkirk, has left her home in Cleary, Alaska, for her old home in Santa Monica, where she expects to pass the summer as the guest of her parents.

The Santa Monica Cricket Club has organized a second eleven and will endeavor to make the season a lively one at the beach wickets.

Mr. and Mrs. C. A. Hibbard have gone to Athens, O., where they expect to spend a month with friends.

Mrs. M. P. Haynes and Mrs. Harriet Wadleigh of Los Angeles will address the Woman's Club members at their meeting tomorrow.

Mrs. L. H. Case, Mrs. E. C. Miles and Mrs. George Miles have gone to Porterville, where they will visit with relatives for several weeks.

Miss Helen Werner is spending some time at Riverside.

Mr. and Mrs. Gillette, who were married here Wednesday, are spending the early days of their honeymoon at Santa Barbara. Mrs. Gillette was formerly Miss Georgia Goodwin.

Mrs. J. W. Farrell has returned to her home in Salt Lake City. She had been spending some time along the shore.

Mrs. E. O. Palmer of Hollywood is a seaside visitor for a few weeks.

HOMES MENACED BY FIRE.

Burning of Dry Grass South of the Ostrich Farm Causes Alarm Among People.

SOUTH PASADENA, June 10.—The residence district, south of the Ostrich Farm, was menaced yesterday by a grass fire on the hills near by. For a time the flames gained great headway, and it was thought by the alarmed property owners that their homes were doomed. The fire, however, burned itself out at the edge of a road and the excitement subsided. It is believed that the blaze started from a cigar or cigarette stub thrown carelessly into the dry grass.

ENJOY HOUSEWARMING.

Mr. and Mrs. Hartley Packer, who moved recently into their new bungalow on Fremont avenue, gave a housewarming to about fifty friends last night in celebration of their wooden wedding anniversary. The decorations were of pink sweet peas and ferns.

SOUTH PASADENA NEWS.

Dr. Lillian Whiting entertained the S.S. Club Friday evening at her home on Fair Oaks avenue. A feature of the evening was a synopsis given by Prof. Whiting of a lecture he had heard delivered by Dr. Durfries, a distinguished scientist and authority on plant culture.

Mr. and Mrs. G. W. Burt spent Saturday and Sunday at San Dimas, visiting with Mr. Burt's brother and friends from Denver, Colo.

J. S. Galiely, who has for some time been one of the directors of the Cawston Ostrich Farm Company, has been appointed manager of the Ostrich Farm, succeeding George Fairhead, who resigned.

The stereopticon lecture given last night by Clifford Walker in Magonigle Hall for the benefit of the fountain fund of the Women's Improvement Association, was well attended. He spoke on the holocaust at San Francisco. To further increase the fund the ladies of the improvement association served ice cream and cake during the evening.

The young people of the Baptist Church gave a "Mother Goose" social last evening at the home of Mr. and Mrs. Rhodes on Magnolia avenue. The company divided into groups, and acted out Mother Goose rhymes. Refreshments were served.

Mr. and Mrs. Charles Boynton, who were married recently in San Bernardino, and who have made their home in South Pasadena, were tendered a reception by their friends in Pasadena last evening.

Children's Day was observed in the Methodist and Baptist churches today.

Maj. H. N. Rust has recovered from his illness, and is able to take carriage rides.

J. B. Soper, who has been seriously ill, is recovering.

Walter Zachan of Los Angeles visited friends here today.

WHITTIER GRADUATES.

Preparatory and Collegiate Classes of College Hear Baccalaureate Sermon.

WHITTIER, June 10.—A class of sixteen students from the preparatory and collegiate departments of Whittier College listened tonight to the annual baccalaureate sermon, preached by Rev. Allen Jay of Richmond, Ind.

The service was held at Friends' Church, which was filled to the doors with the friends of the young graduates. Decorations of fern and sweet peas had been arranged, and special music was given, the principal number being a soprano solo, "Come Unto Me," by Coeman, rendered by Miss Anna Sargent.

Rev. Jay, whose train was delayed so that he only arrived from the East a few hours before the service, spoke from Revelations 3:21. "To him that overcometh will I give to sit on my throne." In spite of the fatigue which the eloquent divine felt from his journey, the sermon was a forceful, practical exposition which closely held the attention of his hearers.

The graduates to whom the sermon was addressed were, from the college department: Misses Mabel J. Smith and Clara Imelda Tebbetts; from the preparatory department, Misses Edna Andrews, Claren Cook, Claire M. Edwards, Alice E. Johnson Mary F. Johnson, Hannah Milhous, Elsie Marshburn, Helen Whallon; Messrs. Preston Osborn, Paul E. Todd, Austin Marshburn, Herbert Tebbetts, Ray Adams, Lee Newby.

WHITTIER WHIFFS.

Miss Estelline Jackson last evening became the bride of E. A. Hamm, one of the employés of the Central Oil Company. The ceremony took place at the home of the bride's uncle, Curtis E. Jackson, in East Whittier, and was witnessed by fifty relatives of the principals. Rev. Thomas Armstrong officiated. The house was decorated and a repast was served. Mr. and Mrs. Hamm have gone on a honeymoon trip. On their return they will reside here.

The public schools were closed this week with exercises. A class of twenty pupils graduated in the High School course.

Sunday evening Rev. Allen Jay of Richmond, Ind., will deliver the baccalaureate sermon of the graduating class of Whittier College. The service will be held at 7:30 p.m. at Friends Church.

DOLGEVILLE TOWN TOPICS.

DOLGEVILLE, June 10.—All departments of the Dolge felt mills are running in good shape, and large orders for felt goods continue to be received by the company.

Eastern parties have purchased the Pickett Block, on Palm avenue, with the expectation of improving and occupying the same some time in the near future.

Miss Pearl Bush has gone to the State of Washington for a month's visit with relatives.

Six members were received into the Bethlehem Church last Sunday night. The membership is now fifty.

The Bulletin
OF SAN FRANCISCO
Delivered by carrier daily and Sunday
...65c Per Month...
If you have anything to advertise it will be promptly attended to.
Los Angeles Office, 116 S. Broadway
M. GEORGE, Representative
PHONES: Home 3333, Sunset Main 3331

Straw Hats
Becoming hats here for every man. All kinds of straws. in all the correct shapes. Pick out your straw hat now, and get the comfort of it all summer. Prices begin at two, and run up as high as ten dollars.
Matheson & Berner
BROADWAY—CORNER THIRD

TYPEWRITER USERS!
Have you seen the NEW REMINGTON MODELS? Have you tried the new REMINGTON ESCAPEMENT?
If not, then you have yet to know the latest and greatest improvement of the writing machine. The NEW REMINGTON MODELS make easier work and do better work and MORE WORK than any typewriter has ever done before.
Remington Typewriter Company
113 S. Broadway, Los Angeles
Our San Francisco permanent address is 1015 Golden Gate Avenue.
Full stock machines, supplies, etc., on hand.

MEN
To introduce our up-to-date and new methods we will until JULY 1st charge only one-half our regular fee
3 Reliable Brother Specialists 3
STRICTURE, VARICOCELE, WEAKNESS, BLOOD POISON, inflammation and ulceration of the mucous membrane. Reasonable fee with guarantee.
CONSULTATION FREE. Men out of town write.
HOURS—9 to 12, 1 to 5, 7 to 8 daily; 9 to 1 Sunday.
Doctors Beech Brothers
332 to 336 Germain Bldg, 224 S. Spring St., Opposite Orpheum, Los Angeles.
BEECH'S VIGO-LINE
Cures Weakness and Failure. Compounded and used only by us. In plain package by mail, $1, 6 for $5. Send for it

THE LUSK CAB CO.
Automobiles, Carriages, Tally-hos, Three-seaters, etc. for hire. Day or night. Drivers in livery.
750 S. Main St. Both Phones 297

CASH OR CREDIT
Our Prices are the Same
Eastern Outfitting Co

First National Bank of Pasadena
CAPITAL, $100,000 SURPLUS and Profits, $130,000
DEPOSITS - - - $2,000,000
ERNEST H. MAY, President A. K. McQUILLING, Vice-President
R. I. ROGERS, Cashier
S. F. Johnson, Ass't. Cashier A. E. Edwards, Ass't. Cashier

AMERICAN BANK AND TRUST COMPANY
No. 135 E. Colorado St., Pasadena, Cal.
CAPITAL $100,000 PROFITS $4000
Isaac Springer, Pres.; D. Galbraith, Vice Pres.; H. H. Goodrich, Vice Pres.; H. W. Lindsay, Asst. Cashier.

By the Leather You Can Tell
Sargent's $3.50 Oxfords
For the Ladies
SARGENT SHOE CO.
Dependable Shoes
Pasadena 36 East Colorado

Auctio
Furniture a
Carpets
326 W. 23rd St
(Take Grand Ave. car
Tuesday, June
10 o'clock a. m.
1 Upright "Kimball" piano, oak case, upholstered rocke ers and chairs, easel mirror, ter table, solid brass bed, mahogany, birds-eye maple bedroom suites, folding bed, head singer sewing machine chair, oak extension table chairs, oak sideboard, French plate mirror, wardrobes, gas range, linoleum, erator, axminster rugs, tieres, lace curtains, etc.
RHOADES, REED & RHOADES, Auctioneers.

Auction S
100 H
and M
On Thursday, 14, at 10 o'clock, Wash
Corner Towne Avenue
This stock consists in part of finely matched driving team, two en draught horses, driving horses and unbroken horses, from 4 to 9 years old, and from in weight. This stock is fresh the North, to be sold in the Will arrive at the yards on 12, for inspection. They will be sented in every particular. In this consignment is a lot of broken and unbroken. If you at your own prices to meet sale, as they must and will be
S. WATKINS, 939 E. 7th, cor. Hope

Auctio
835 West Washington
Monday
June 11th, 10 A.M.
Furniture and carpets of a re dence, consisting of cane upholstered oak and maple and chairs, fine mahogany center tab automatic sewing machine, beds, springs and mattresses, ing bed, extension table, dining curtains and portieres, bird's-e ing table, clothes, leather couch minster and tapestry art squares Jewel gas range, kitchen utensils etc., etc.
RHOADES, REED & RHOADES, Auctioneers.
Office, 739 S. Spring.

C. M. STEVE
Furniture and Gen
AUCTIONEER
Will pay cash for furniture
Office 209 TAJO BUILDING
Phone: Home 1459; Sunset

Thos. B. Cl
AUCTIONEER
133 South Broadway
Red 2272

Le Sage Brothers
433 South Broadway
Our "Family Line" of school shoes — for boys and girls — has stood the test of time. Of selected quality calfskin or vici kid—
plain or patent tips—from $2.00 a pair, according to size.

LASH'S KIDNEY BITTER
A PLEASANT TONIC NOT INTOXICATING

Palmo Tablets
transform weak, broken-down wrecks into magnificent types of perfection. They restore the kidneys to their normal condition, make you look and feel like new. Guaranteed. 50 cents. Sold by druggists. AT ALL SUN DRUG STORES

FOR RENT
Two offices and one store on first floors of this building, well lighted and ventilated, suitable for small wholesale business, manufacturer's agent, commission merchant, freight and passenger office of PACIFIC ELECTRIC RY. 635-644 S. Broadway.

FREE EXAMINATION
AND CONSULTATION BY SKILLED SPECIALISTS
Rooms 400-402, 417 S. Broadway.

WEAR DESERT
342 South Spring

Auct ons.

Auction
Furniture and Carpets
26 W. 23rd Street
(Take Grand Ave. car)
nesday, June 12th
10 o'clock a. m.
'pright "Kimball" piano, polished case, upholstered parlor suit, and chairs, easel mirror, oak center table, solid brass bed, mahogany, birds-eye maple and oak room suites, folding bed, 2 Singer sewing machines, Morris chair, oak extension table and chairs, oak sideboard, dish, inch plate mirror, dishes, glassware, bedroom, gas range, utensils, linoleum, axminster rugs, carpets, mattresses, lace curtains, etc.
RHOADES, REED & RHOADES, Auctioneers.

Auction Sale
100 Horses and Mules
On Thursday, June 14, at 10 o'clock, at Watkins' Market, 815 E. 7th st.
Corner Towne Avenue.
Its stock consists in part as follows: 1 matched driving team, tan and draught horses, driving horses and unbroken horses, ranging in age from 4 to 7 years old, and from 1,200 to 1,600 pounds in weight. This stock is being shipped here from the north, to be sold to the highest bidder, and will arrive at the yards on Tuesday, June 12th, for inspection. They will be sold as represented in every particular. We have no consignment of a lot of poor horses and unbroken horses. If you will call at our own prices be sure and see what you are buying, as they must and will be sold.
S. WATKINS, 815 E. 7th, cor. Towne.

Auction
5 West Washington
Monday
June 11th, 10 A. M.
Furniture and carpets of an 8-room house, consisting of one upright piano, oak and maple and white enamel bedroom suites, fine mahogany center table, mahogany sewing machine, woven wire springs and mattresses, oak bedstead, extension table, dining chairs and portieres, bird's-eye maple table, dishes, leather couch, rocker and tapestry art squares and rugs, gas range, kitchen table, etc.
RHOADES, REED & RHOADES, 328 S. Spring.

C. M. STEVE
Furniture and Gene
AUCTIONEER
Will pay cash for furniture
Office 203 TAJO BUILD
Phone: Home 1483; Sunset Main

Thos. B. Cla
AUCTIONEER
133 South Broadway
2272

Le Sage Brothe
433 South Broadway
"Family" of school — for boys and girls — has stood the test of time. selected quality calfskin or kid—
in or patent tips—from $3.00 a pair, according to style.

LASHS
KIDNEY & LIVER
BITTERS
A PLEASANT LAXATIVE NOT INTOXICATING
INNES & CO.
OUGHT TO BE MORE BUT NOT 250 S. BROADWAY 231 W. THIRD

Palmo Tablets
-form weak, broken-down, ... -ics into magnificent types of ... -rection. They restore the nerves ... -ys to their normal condition ... you look and feel years younger. ... -ranteed. 50 cents. Book Free. ... AT ALL SUN DRUG STORES

FOR RENT
... offices and three lots on ... of this building. Lofts are well lighted and especially ... for wholesale houses, ... or manufacturer's agent. ... and storage space. ... PARMELEE-DOHRMANN ... S. Broadway.

EE EXAMINATION
AND CONSULTATION SKILLED SPECIALIST.
oms 400-402, 517 S. Broadway.

WESELL DESKS
South Spring St.

"South of the Tehachepi"—Neighboring Counties.

NEWS REPORTS FROM CORRESPONDENTS OF THE TIMES.

BOTANISTS OFF FOR DESERT.

WHAT OVER SAN BERNARDINO MOUNTAINS ON TRIP.

Two Searching Parties Now in the Field in Quest of Things New and Curious to the Plant World, Especially Forage Plants of Rare Nutritability.

SAN BERNARDINO, June 10.—A party of botanists started up the San Bernardino range this morning on their way to the Mojave Desert to collect specimens for the University of California and the Academy of Natural Science in San Francisco. They will be journeying along the mountains for several weeks, covering the ground poached by S. B. Parrish, a botanist. Another party headed by H. M. Hall, instructor of botany in the University of California, is working across the desert, and each week is shipping the results of the trip to the university. The searchers are giving especial attention to forage plants with a view to developing a grass that will withstand intense heat and drought.

WOMEN CHOOSE REDONDO.

Fifteen fair shopmen have decided to take their summer outing at Redondo this year, and will leave for that resort on the morning of June 20, the trip being furnished free by the merchants. The merchants and real estate men met yesterday to discuss the advisability of turning down of the women's advertising committee, and decided to call a conference with the committee. This will be undertaken through the good offices of Manager Todd, should that official favor the business men's efforts to have a personal meeting with the committee.

BEATEN HORSEWHIPS WIFE.

Thomas of the name of Woodruff whipped his wife with a buggy whip in the presence of a number of citizens on the race track yesterday, although he was made the object of the threats of bystanders, no attempt to punish him was undertaken. It seems that the wife were driving to the track when she remonstrated with him for his reckless driving, and free use of the whip on the horse. He then vented his rage upon her, some persons stating that he broke the whip over her shoulders. She wept hysterically most of the afternoon, but refused the protection of the people.

DROWNING INFANT'S DEATH.

The baby, supposed to have been killed by its mother at the County Farm, was buried today, on instructions from Coroner Pittman. The latter is investigating the case, and will make a report to the Sheriff and District Attorney tomorrow. The Coroner and Superintendent Strong of the Farm say the infant came to its death naturally. The woman's husband declares that he believes her to be innocent of the charge that she deliberately strangled her child to death.

MOUNTAIN FIRE.

A mountain fire started by campers in the head of Reche Cañon, southeast of Colton, this afternoon, was reported tonight to be beyond control of rangers, and serious damage is expected in the watershed through the cremation of underbrush.

"INDIGNATION" MEETING.

Santa Ana People Inquire Into Action of Board of Education—Prof. Templeton's Troubles

SANTA ANA, June 10.—A public mass meeting is scheduled for Monday night to inquire into the action of the Board of Education in accepting the resignation of Prof. J. C. Templeton, Superintendent of City Schools. A meeting was held Saturday night in the rooms of the Chamber of Commerce, which was attended by many prominent citizens. Considerable indignation was expressed on the alleged arbitrary action of the school board in selecting a successor for Prof. Templeton's place before he had tendered his resignation. The trouble between the Board of Education and Prof. Templeton dates back several months, when the former body refused the public school teachers of this city permission to attend a convention in Los Angeles. Prof. Templeton stood by his teachers in their demand for the right to be present at the convention, and, it is said, the board then commenced to plan for a successor to Prof. Templeton. The gentleman will not talk for publication at present, but it is understood that a statement of the true facts in the affair will be made tomorrow night, and if reports are to be relied upon, some startling disclosures regarding the methods pursued by the Board of Education will be made.

ITEMS OF INTEREST.

The annual meeting of the Farmers' Mutual Fire Insurance Company of California will be held in the Council chamber at the City Hall Tuesday, June 12, at 10 o'clock. This is a State organization, and it is expected that each county will be represented. Some interesting papers on fire insurance are to be presented.

It is reported that local attorneys have been investigating whether the city is responsible for the maintenance of the streets after they have been paved to the satisfaction of the Street Superintendent, and accepted by the city as a part of the municipal property. It is contended that property owners who pay the first cost of street paving are not responsible for keeping them in perpetual repair.

Local physicians are greatly exercised over an alleged interview with Dr. Ralph Williams of Los Angeles, in which that gentleman is reported to hold the opinion that the Santa Ana doctors erred in their diagnosis of the recent case of leprosy. It is said the matter will be brought up at the next meeting of the Orange County Medical Association, and the findings of the examining physicians submitted. The case will then be placed before the Southern California Medical Association, with a request for a full investigation.

The Orange County Game and Fish Commission will meet at the City Hall Tuesday evening at 8 o'clock. It is said that matters of importance will then be taken up.

ANAHEIM STUDENTS GRADUATE.

ANAHEIM, June 10.—The commencement excercises of the high school were held at the operahouse Friday night. Prof. R. W. Kelsey, of whittier college spoke on "A Vision of the Best Life." There was a large attendance. The graduates are Agnes Rimpau, Isabelle Richards, Anna Schumacher, Theodore Dickel, Fayette Lewis and Edward Merritt.

The ninth, tenth and eleventh grades of the High School gave a reception Thursday evening in honor of the graduating class.

W. F. Schimming of Canada has bought a ten-acre ranch from A. F. Fielder, two miles west of town.

O. S. Davis has purchased a 50 foot lot from F. H. Hollingsworth on Philadelphia street and will erect a $2,000 residence.

John Hartung, vice-president of the First National Bank has recovered from illness.

Arthur Lewis has let a contract to Strehle & Tedford to build a $1200 house on Chartres street.

HIGH SCHOOL PLAY.

Produced at Close of Graduating Exercises in Ventura—Was Written by Students.

VENTURA, June 10.—Graduating exercises of the local High School ended Friday night with the presentation of an original play, written and produced by the students. The exercises marked the seventeenth annual in the history of the school and there was a large crowd out to congratulate the sixteen students who have ended their High School days.

The graduating class is composed of the following: Blanche A. Thurmond, Dora N. Sewell, Bertha L. Stahl, Thomas W. Snell, Eva E. Rasmussen, James H. Roth, Grace M. Ready, Richard G. Percy, Helen M. Hall, Leonore L. Hund, Mabel A. Hooker, Florence C. Gandolfo, May Bard Crothers, Christina B. Binns, Nora Foster and Eva M. Sexton.

The play was staged and conducted under the auspices of Miss Henry, of the High School faculty, who has shown herself on previous occasions an adept in this class of work. Diplomas were presented to the successful pupils by E. P. Foster, president of the High School board of trustees.

ITEMS OF INTEREST.

Apricots and apricot pits are still on the jump. The price for dried apricots has advanced to 12½ cents per pound, while the pits are bringing $18 the ton, twice as high as they have ever been. It is reasonably certain that the dried fruit will go to 15 cents a pound, and, though the pits are now nearly all sold, it is expected that the last of them will go to one cent an ounce, or $20 per ton on the clean-up.

George E. Hart, representing a syndicate of Los Angeles capitalists, has secured the Hueneme wharf and all the water front of the town and it is stated on good authority that he will immediately take steps to convert Hueneme into a seaside resort by the erection of suitable bath-houses, hotels, etc.

Prof. F. A. Wagner was yesterday chosen principal of the local High School, to succeed Prof. Tenny, resigned. The new principal, up to the time of the recent disaster at the North, was head of the San Francisco Normal School and comes recommended as an educator of high standing in the State.

ELSINORE SCHOOL EXERCISES.

ELSINORE, June 10.—The graduation exercises of the Elsinore Union High School, were held Friday night in Bank Hall. The only graduate this year was Glen Torbett of Wildomar.

Saturday evening the High School gave a banquet at the Lakeview Hotel, the former as well as the present members of the High School being present.

Among the recent arrivals at the Lakeview are: F. W. McCulloch and wife; J. E. Ward and wife, Long Beach; F. H. Gillmore, G. R. Love and wife, Los Angeles.

Mr. and Mrs. Boyle and daughter arrived from Los Angeles today to visit with their daughter, Mrs. Will McClintock.

Mrs. R. F. Porter, of Fullerton, who spent the past three weeks in Elsinore, has returned to Fullerton.

school has organized a boy's orchestra and, under the leadership and instruction of Signor Berardenelli, the tuba of the Royal Italian Band, will add to the musical portion of the Sunday-school exercises.

After months of delay, the new Long Beach Hospital has been accepted from the contractors, the furnishings are being placed in the rooms and four of these are now ready for patients. It is a valuable addition to this city, as hospital cases heretofore have been sent to Los Angeles.

Rev. Andrew F. Mitchell, for eighteen years principal of the Friends' Academy at Bloomingdale, Ind., has accepted a call to the church at Long Beach. He is looked upon as a strong leader and will add to the strength of the religious forces in this community.

J. T. Musgrove of this city, has a son who graduated this year from Harvard University, with honors, winning one of the three Bowdin $200 cash prizes and also a scholarship in philosophy which carries with it a cash stipend of $150.

This week Messrs. W. E. Hinshaw, B. F. Bond, F. A. Crowe, B. F. Barnes, C. E. Smith, and W. J. Hinshaw leave for a month's hunting trip in the Mt. Whitney country.

Flag Day will be observed in Long Beach Thursday afternoon with appropriate exercises at the sun parlor. A flag drill by small children will be one of the features.

The school board has reelected the janitors of the various schools in the district. Provision has also been made for the care of the school grounds during the summer vacation.

ALHAMBRA NEWS ITEMS.

ALHAMBRA, June 10.—At the grammar school building Friday afternoon there was a creditable exhibit of the work done by the pupils in the several departments—during the past year—in drawing, music and studies. There was a programme of interesting exercises by the pupils, and later the teachers gave a reception to the visitors.

By request, the Alhambra Military Band will give another concert at the auditorium on the evening of June 14. It will be in the form of a benefit, and a large turnout is expected.

Exercises in connection with the closing of the High School year will take place on Thursday and Friday evenings, June 13 and 29, the graduating exercises proper taking place on the latter evening. The grammar school closes for the term next Friday.

The Alhambra Masonic Temple Association has declared a 6 per cent. dividend, which shows that the investment has proved a good one.

Mrs. Howell, one of the grammar school teachers, has rented the Burr cottage, and will occupy the same with her son, who is now in Los Angeles.

On Sunday, June 17, there will be a great union celebration of Children's Day by all the Sunday-schools of Alhambra, San Gabriel and Dolgeville. There will be a big parade, headed by the band, from the Methodist Church to the High School auditorium, where a fine programme will be carried out.

The June meeting of Chapter "N" of the P.E.O. organization met at the home of Mrs. Husher on South Alhambra street. There was a number present from Los Angeles chapters. The programme for the day was domestic science, after which a unique luncheon was served.

LA CRESCENTA AWAKENED.

LA CRESCENTA, June 10.—La Crescenta to the front! This was the unanimous slogan of the large gathering in the La Crescenta Church in response to a call for organizing an improvement society. The edifice was crowded, nearly every citizen of the valley, both male and female, being present. It was the general sentiment that La Crescenta is undoubtedly the least known district of any in the environs of Los Angeles and that this state of affairs should be changed as for scenic beauty, healthful air and excellent advantages there is no place in all the region that excels La Crescenta. A permanent improvement organization was effected and committees appointed. A public campaign will be inaugurated at once.

Your Druggist Will Tell You
That Murine Eye Remedy Cures Eyes, Makes Weak Eyes Strong, Doesn't Smart. Soothes Eye Pain and Sells for 50 cents.

WAVES DAMAGE NEW BULKHEAD.

STRUCTURE AT VENICE MAY NOT BE A SUCCESS.

Entertained by Some That Whole Arrangement Will Be Washed Away by Water During High Tide—Thousands Throng the Beach and Get Sight of Big Shark.

VENICE, June 10.—After about $10,000 has been expended on the construction of a bulkhead to protect the ocean front of Short Line Beach, the property owners are now wondering if the structure will endure and accomplish the result sought for. During recent high tides the bulkhead has been undermining the waves from undermining the sand in the front, but the structure has received such a battering that it is feared by many that it will follow the shifting sands to the blue sea and leave the foundations of the pier again the prey of hungry waves.

The beach just south of the end of the bulkhead considerable damage has been done. The waves sweep in under that carries the sand down ten. Where one year ago was a gentle sloping stretch the waves have encroached and there line has advanced more than a hundred feet toward the east, forming a perpendicular step-off of from six to ten feet and the entire section has been washed into the sea. There are no longer any bathing on the ocean front, and at high tide the waves wash under the bathing houses and dash against the floor. Under several of the houses the sand has been washed away to a depth of a dozen feet, and they are standing on piling that threatens to have the buildings from settling into the sea.

REFUSES TO MOVE RESIDENT.

Mrs. Mary O'Brien's house is thus left, but she says she has no intention of removing it. She says she has been living and have a ship yard, and is of the opinion that the property owners and property will do their heads together and devise some plan to break the force of the waves and solve the problem will be for she thinks the result of such action is sure to cause the tides to recede and they have removed the ocean front in practically the condition as it was before the breakwater was built. It is believed that the breakwater is responsible for the shifting currents which cause the damage. She has suggested that a considerable study be given to further extend the breakwater, which would simply turn the current farther to the south, and the damage of the beach south of the breakwater would be one of damage. She advocates the construction of jetties at this point.

ARRANGEMENTS AT BEACH.

Sunday of real summer weather brought the largest crowd to the beach in many months, fete days excepted. There were people everywhere. The auditorium, midway and pier were jammed, the latter with bands playing, gondolas gliding, miniature locomotives hurrying, motor boats racing, and the lifeguards worked overtime, but were in happy mood. The hosts came early and by various routes and sundry classes of vehicles. Thousands of people who had never feasted their eyes on a genuine shark enjoyed that pleasure while making an examination of the twenty-seven-and-a-half-foot member of the blue-nose species that was captured in a net here Friday night.

As many people as could crowd themselves into the Auditorium heard the Italian Band play Paul de Longprey's new selection, "The Anthem of Liberty." This was the first public rendition of the composition, and it was well received.

VENICE PARAGRAPHS.

The Valley Hunt Club of Pasadena enjoyed a picnic here yesterday, coming in two special electric cars. The skating rink was chartered for a couple of hours, and dinner was served later aboard the ship. At the same time George H. Peck was entertaining a special party from San Pedro.

Mrs. Abbot Kinney has started for New York. From there she will sail for the Old World, where she will pass the summer in travel.

At a meeting held in the Oriental Exposition building last night the Santa Monica Bay Press Club effected permanent organization. Charles E. Lovelace was elected managing editor, and it was decided to meet in business session once a month. Social gatherings may be held often. Club quarters will be fitted up in the Auditorium. The membership embraces all the news writers of the bay section.

Centralization being the order of the day, the newly-organized Lawton company is about to take over the management of the Auditorium, Cabrillo and St. Mark's Hotel and Café. The new corporation is capitalized for $100,000, and Frank Lawton is slated for the general managership, although the officers have not yet been elected.

HIGH SCHOOL GRADUATES.

Twenty-two in Long Beach Class Hear Baccalaureate Sermon—"Life's Dream and Its Answer."

LONG BEACH, June 10.—Fourteen pretty girls in white and eight young men, representing the High School graduating class of '06, followed by the High School faculty, occupied front seats in the First Presbyterian Church this morning, to listen to the baccalaureate sermon delivered by Rev. Josiah Sibley. The church was prettily decorated in the class colors, green and white, and music was furnished by a special chorus of twenty voices, which rendered Mendelssohn's "I Waited For the Lord," and Jacoby's arrangement of Adams's "Holy City."

Rev. Sibley's subject was "Life's Dream and Its Answer," taking his inspiration from Daniel 2:27: "The secret which the king hath demanded cannot the wise men, the magicians, astrologers and soothsayers, show unto the king. But there is a God in heaven that revealeth secrets."

The sermon was along the line that young people just on the threshold of the world are dreamers, and their sole idea is achievement, but they will discover that neither science nor philosophy can interpret, and that the answer must come through Christ and an abiding faith in Him.

This week marks the closing of the year's High School study. The class this year numbers 22, the same as last year, the gentler sex in the majority. Both the salutatory and valedictory honors, however, were carried off by the boys, the former by Max Church, the latter by Bryant Wilson.

The graduating class comprises Alice Brewer, Estella Merchant, Lena Coughran, Cora Schenrer, Clara French, Bessie Watkins, Alice Reynolds, Lauretta Butters, Dora Hamble, Nora Taylor, Ruth Gerard, Eleanor Adams, Caroline Harnett, Millie Wielenman, Mildred White, Gordon Gundry, Jesse Bacon, Max Church, Hugh Linn, Edmund Petrie, Lester Wolcott, Roy Bailey and Bryant Wilson.

Tuesday evening at the tabernacle, the class farce "The Maneuvers of Jane," will be given by the seniors under direction of Garret Holme, of Los Angeles, with Miss Lena Coughran in the title role.

Friday night the commencement exercises will be held at the auditorium and on Saturday nigh the graduates will be banqueted by the Alumni Association.

BEACH BREEZES.

That the summer vacation has truly arrived was evidenced today by the immense throng at the beach and the sands from Alamitos to Golden were black with people today, while the long pier was a kaleidescope of blending colors. The surf, concerts and ocean rides were strong attractions, and conservative estimate would place the crowd of visitors alone at 15,000.

The chief society event for this week is the double wedding at high noon Tuesday at the home of the brides, Misses Grace and Mabel Olive Dower, No. 635 Olive avenue. Invitations to the number of sixty have been issued. There will be no bridesmaids but little Miss Tessa Polkinghorn will be the ring bearer for Miss Grace, and Master Harold Horsch will perform that task for Miss Mabel. The brides will be dressed alike in rich creamy mull over white silk, and the tiny flower girl will wear the same. Miss Mabel will wed Claude Hagle and Miss Grace will wed Leroy Twaley.

Representatives from ten different young people's societies of this city, representing the Epworth League, Christian Endeavor, and Baptist Union, have formed a federation of all the organizations with a view to securing clean amusements, stricter temperance observance and better Sundays in Long Beach. The introduction of auto and yacht races are deplored as well as keeping open business houses on the Sabbath.

Women of Woodcraft have elected the following officers: Guardian neighbor, Leliah Brown; advisor, Olive Brown; magician, Nellie Pearson; attendant, Cora Koons; monitors, Nellie Brashear and Kate Hopkins; outer guard, Cora Bennett; sentinels, Ethel Williams and Mary Conrad.

In addition to the educational features of the Chautauqua season, July 9-21, much attention has been paid to the lighter forms of entertainment, and the management has secured Rosani, a juggler and Capt. Jack Crawford, scout. The Royal Italian Band will appear on the opening night. Another concert will be given by the Treble Clef Club of fifty members, while the prelude work of all the sessions will be furnished by the Pomona Glee Club.

The board of City Trustees, after holding office about six weeks, and getting a knowledge of the difficulty of maintaining a city of 20,000 people under sixth class privileges are unanimous in the conclusion that a special charter is the paramount and governing question at this time, and no time is to be lost in taking the preliminary step.

The First Congregational Sunday-

PURITAS Beverages are absolutely PURE. Made of Puritas Distilled Water and the purest and finest flavors. Incomparably delicious. All flavors. At fruit stands.
Sold only in original packages.
Put up by the L. A. Ice and Cold Storage Co.

Present offices and consultation rooms of the
SUNSET HOSPITAL
452½ South Broadway cor. 5th.
Phones- Home 5159 Main 5187

LULL CARRIAGE CO.
POPULAR VEHICLES AT POPULAR PRICES
Cor. Main and Tenth Streets
LOS ANGELES

GOOD SHOES
W. E. Cummings Shoe Co.
FOURTH AND BROADWAY

"OUR SIGN"
BELL'S EXCLUSIVE TAILORING
Makers of Men's Fine Clothes
$30 to $50
383 South Broadway. Loft 2

Agency for KNOX
(New York) Hats for Men and Women, at
BUSCH'S,
Second and Broadway.

Orpheum made on ankle-fit lasts
REGAL
THE SHOE THAT PROVES
A. A. VAN DORPF M'F'G
302 S. Broadway, Bradbury Bldg.

Hoffman's
THE LARGEST Millinery HOUSE
ON THE PACIFIC COAST
233-235 S. SPRING ST. LOS ANGELES

CASTORIA
For Infants and Children.
The Kind You Have Always Bought
Bears the Signature of Chas. H. Fletcher

Fiesta Picture Souvenir Book
Magnificently printed on Best Coated Book Paper with Finest Halftone Illustrations.
ALL THE NIGHT ELECTRICAL FLOATS
MANY WINNERS IN FLORAL PARADE
Surpassing Reproductions—Unequaled Souvenir
32 PAGES AND COVER
PRICE—25 cents; postage 3 cents extra. For sale at all Agencies, Newstands and
TIMES JOB OFFICE
110-116 N. Broadway Los Angeles

Earthquake Makes a City
Within twenty-four hours after the burning of San Francisco every avenue of commerce was throbbing with new life-blood in Oakland.
Hundreds of new factory sites sold.
Thousands of permanent homes secured.
Millions of dollars put in real estate.
First of all to feel the great wave of prosperity was Oakland's greatest newspaper—
THE TRIBUNE
Only seven-day paper in Oakland.
Exclusive Associated Press service.
Carries more display and classified advertising than all Oakland papers combined.
Reaches all towns within 150 miles' radius.
Use the Tribune. Get Results

OF COURSE
You read our Adv. in Sunday's Times and intend to attend the SALE

Shirtwaists worth up to $10 $3.50
Neckwear worth up to $2.00 3 for $1.00
Machin Shirt Co.
Makers of High Grade Shirts 124 S. Spring St.

DAILY AND PERSONALLY CONDUCTED PARTIES
in Pullman Tourist Sleeping Cars through without change to
Chicago, St. Paul Minneapolis and the East
We will be pleased to call upon you if desired, and give you full information regarding rates and train schedules, and to submit special itineraries, etc.
J. H. PEARMAN, Asst Manager,
Chicago & North Western-Union Pacific Excursions,
347 So. Spring St., Los Angeles, Cal.
PC149

Bon Ami
The Best Scouring Soap Made
A Scouring Soap
A Metal Polish
A Glass Cleaner

A Rarebit Dream
Is no more visionary or alluring than are many of the present-day methods of influencing trade. AND YET we find there are enough wideawake thinking people here to keep us busy. It may be our goods or it may be our prices, some say it is both We invite your judgment.
Broadway Drapery and Furniture Co.
Not in the Combine. 447 So. Broadway

Failing Strength
A weak and exhausted condition usually follows overwork, too close confinement, or unusual mental strain. Every day a certain amount of vitality is consumed, and if not replenished by sleep, rest and nourishment, soon wrecks the nervous system. The results are sleeplessness, headache, indigestion, imperfect circulation, etc., which affects the organs of the body.
Restore your nerve strength—your vitality, with Dr. Miles' Nervine, and your whole system will recuperate. Your sleep will be sound and refreshing, headaches will disappear, and digestion improve.
"When I began taking Dr. Miles' Restorative Nervine I was physically in a very bad condition. I was weak and exhausted, and hardly able to keep up. I could not eat sufficient to keep up my strength. I suffered greatly from sleeplessness, and got very little rest. The Restorative Nervine soon brought refreshing sleep, and I gained rapidly in strength until I was fully restored. I have since taken it whenever I have felt the need of a nerve tonic, and always with very satisfactory results."
WM. A. CLARK, Rockford, Ills.
Dr. Miles' Nervine is sold by your druggist, who will guarantee that the first bottle will benefit. If it fails, he will refund your money.
Miles Medical Co., Elkhart, Ind

Beautiful Teeth
That won't fall out of your mouth
SOMETHING ENTIRELY NEW.
The wonder of the twentieth century—that you can eat with as well as with your natural teeth. Come and see them. Shown and demonstrated free. No charge for demonstration.

Set of Teeth $5.00
Best Teeth (S S white) $8
Gold Fillings, $1.00 up. 22 K. gold crowns $5.00. Silver Fillings 50c. Painless extraction 50c.
TEETH EXTRACTED PAINLESSLY
All work done by expert, gentlemanly, licensed operators of middle age. No boys or students.
Pacific Dental Co.
329½ South Spring,
Over Christopher's.
Open Sunday forenoon and evenings.

ADVERTISEMENTS
FOR INSERTION IN THE
San Francisco Chronicle
Will Be Accepted at the Business Office of
The Times
Corner 1st and Broadway
FURTHER INFORMATION AND RATES GIVEN ON APPLICATION

ALFRED BENJAMIN & CO.'S
HIGH GRADE CLOTHING
SOLD ONLY BY
JAMES SMITH & CO.
127-29 SOUTH SPRING ST.

Retiring from Business
PRICES ON PICTURES
The McClellan-Kanst Co.
111-113 WINSTON STREET
Below Main Between Fourth and Fifth

New Spring wearables for men arriving daily.
See our large new display windows.
KAHN'S, 457 So. Broadway.

From the cheapest that's good—to the best that is made.
ECKSTROM WALL PAPER CO.
324 SO. SPRING ST.
DECORATORS-FRESCO-FABRICS
Fabricona, Dyed Burlaps in all colors.

"The Workingman's Furniture Store"
The Place to Save Money on
CARPETS OR FURNITURE—CASH OR CREDIT
The Crescent Furniture Co
Home 1569, Main 4045 514 S. Main

Ocean Steamships.
North German Lloyd.
Fast Express Service
PLYMOUTH—CHERBOURG—BREMEN.
Kronp's, June 5, 5 am|Kaiser, July 10, 10 am
Kaiser, June 12, 10 am|K. Wm II., July 17, noon
Wm. II, June 19, 5 am|Kronp's, July 31, 11am
Kronp's, Jy.3 12:30 pm|Kaiser, Aug. 7, 10 am
Twin-Screw Passenger Service
PLYMOUTH—CHERBOURG—BREMEN.
Kurfuerst, June 7, 10am|F. Alice, June 28, 10 am
*Frank, June 9, 10 am|Fried'h, July 5, 10 am
Barb'ssa, June 14, 10 am|Kurfuerst, Jy.12, 10am
Bremen, June 21, 10 am|Barb'ssa, July 19, 10am
*Bremen direct.
Mediterranean Service
GIBRALTAR—NAPLES—GENOA.
*Hohenz'n, Je. 7, 11 am|F. Irene, July 26, 11 am
F. Irene, June 16, 11 am|K. Luise, Aug. 11, 11 am
K. Luise, June 23, 11 am|K. Albert, Aug. 25, 11am
K. Albert, Jy. 7, 11 am|F. Irene, Sept. 1, 11 am
*Does not call at Gibraltar.
From Bremen Piers, 3d and 4th Sts., Hoboken. OELRICHS & CO., NO. 5 BROADWAY, NEW YORK. ROBT. CAPELLE, 15 MONTGOMERY ST., SAN FRANCISCO, CAL.

THE CITY IN BRIEF

NEWS AND BUSINESS.

Writer Visits Us.

Enos Brown of Berkeley, Pacific Coast correspondent of the Scientific American, and a writer of some prominence on scientific subjects, is visiting the city on professional business.

Flowers Are Wanted.

Flower Mission Day will be observed Tuesday, June 12. Any one who can send flowers are asked to send them Tuesday morning to the Temperance Temple. The school children in many schools will contribute bouquets.

Broke His Jaw.

T. Hagan, who came here recently from Wisconsin, and residing at the Workingmen's Home, was assaulted near that place last night by an unknown man, who broke Hagan's jaw with a terrific blow when the latter refused to purchase a bottle of beer.

Picnic in Rubio Canyon.

The Sunday-school of the Central Baptist Church held a picnic at Rubio Canon Saturday which was attended by about 250 members. The Pacific Electric Company supplied a sufficient number of cars to provide everybody with seats. The day was spent in enjoying various sports and in mountain climbing.

Worship Under the Stars.

A novel open-air service was held last night on the spacious lawn in front of the Union-Avenue Methodist Church. The pastor, Rev. H. W. White, preached with the front porch of the building for a pulpit. Several hundred attended and the meeting was so successful that the outdoor vesper service will be continued through the summer months.

It Exploded, of Course.

Fire resulting from the explosion of a gasoline stove at about 8 o'clock yesterday morning partially destroyed the cottage occupied by George Willhite and family at No. 2651 Fairmont street. Fortunately no one was injured by the explosion and the flames were extinguished in quick time by the fire department. The rear of the house was burned, entailing a loss of $900, while the damage to the contents of the building amounted to but $25. Both losses are covered by insurance. The building is the property of J. B. Binent.

Their Tour Soon Ended.

Ray McCrosby, aged 12, No. 1206 Mateo street; George Murphy, aged 12, No. 1454 Willow street; Levi Wilcox, aged 13, Mateo street, set out on bicycles Saturday, armed with two 22-caliber rifles, three 38-caliber revolvers, with the avowed intention of making a tour of California. The police department was informed of the disappearance of the lads by Mrs. G. McCrosby, mother of the McCrosby boy, and last night the three adventurers were returned to their respective parents. Constable J. M. Ybarra of San Fernando discovered the boys riding their wheels near Newhall, and took them into custody under instructions from the local police. The lads were detained at the headquarters of the detectives last night upon their return to Los Angeles, and turned over to their parents.

BREVITIES.

Fiesta Souvenir Book. Thirty full page illustrations. All the magnificent night electrical floats and the handsomest of the floral parade features are published in this fine Fiesta Pictorial Souvenir, printed on the best paper. Ready for delivery at The Times Job Office, 110 North Broadway. On sale at all bookstores and news stands. Price 25 cents.

Why pay $3.00 to $5.00 for eye glasses and spectacles when we sell the best A-1 crystal reading lens in a 10-year gold-filled frame for $1.50, fitted to your eyes without extra charge by graduate State registered optometrist. Satisfaction guaranteed. Clark's, 351 South Spring.

Buy pictures now while we are selling out at cost. Picture framing done at greatly reduced prices. The McClellan-Kanst Co., 111 Winston st., below Main, between Fourth and Fifth.

For Sale—A beautiful new pianola piano (highest grade,) cost $850. Will sell at a sacrifice, cash or easy payments, or will exchange for a lot. Apply 1418 W. Fifth st., near Lucas ave.

Special summer dishes for luncheon. Woman's Exchange Café, Third and Hill; coolest dining-room in city.

Holt Picture framing, 618 S. Brdwy.

Furs. D. Bonoff, furrier, 212 S. B'way.

CANTATA A SUCCESS.

Church Fair Given at Unity Edifice Proves One of Season's Musical Events.

The cantata and fair for which the ladies of the Unity Church, corner of Ninth and Flower streets, have been diligently preparing for several weeks, came off at this church last night under auspicious circumstances, an unusually large crowd being in attendance. The edifice was entirely filled.

The feature of the evening was the cantata by Dubois, "The Last Seven Words of Christ." It is said the piece affords a classic scope for impressive singing, which was taken advantage of with unusual success. Solos were rendered by Mrs. Frank Colby, J. H. Vinck and Charles Bowes.

The cantata was given under the personal direction of Frank H. Colby. The chorus consisted of the following: Mrs. Rush, Miss Godfrey and Miss Huist, sopranos; Mrs. Godsmark, Mrs. I. H. Bacon and Miss Medlot, altos; Dr. Magee, Edward Cunningham, tenors; W. F. Gates, W. J. Francis and C. R. Peele, bassos. Miss Wilcox presided at the piano, and H. S. Fuller at the organ.

COLLEGE VESPER SERVICE.

The Young Men's and Young Women's Christian associations of Occidental College held a vesper service yesterday at 4 o'clock in the Highland Park Presbyterian Church. It was the last communion of the college year and the service, which was conducted by the Rev. Cyrus B. Hatch, late of Pittsburgh, was very impressive. A trio, composed of the Misses Cumberland and Miss Gordon, sang two selections.

Both associations have done very effective work this year. The meetings have been held regularly each week, and have been entirely under the management of the student body. Young people from the other southern colleges have had charge of the meetings several times, and a large number of students are members.

The new cabinets for next year have just been elected. A. G. Paul, '08, will be president of the Y.M.C.A., and Frances Gordon, '07, will be at the head of the Y.W.C.A.

ARRESTED FOR ROBBERY.

George Baterge of No. 414 North Main street complained to the police last night that he had been robbed of $40 in a North Main-street lodging-house. Blanche Stewart was arrested and booked at the Police Station on suspicion in the case.

Baskerville Audit Company.

715 Fay Bldg. Home 2975. Main 6557.

Stores Wanted.

At no time in the history of Los Angeles have business locations been more sought after. If you want good tenants on long leases for your store-rooms, a classified advertisement in The Times will secure them for you quickly, now.

J. C. Cunningham's trunk factory. Rattan trunks. 529 South Spring st. 'Phone 514.

BEECHAM'S Cold Cure, guaranteed cure in twenty-four hours. Sun Drug Co. (3 stores.)

DID MAN GIVE "DOPE" TO GIRL?

SHE FALLS ON STREET AFTER A TRIP ABOUT THE CITY.

Miss Myrtle Champion Taken to the Receiving Hospital Where Surgeons Find That She Had Drank Chloral. Drug Is Thought to Have Been Given to Her by Escort.

Claiming that she had been drugged by a man whose name she did not know, Miss Myrtle Champion, aged 19, of Echo Park Road, was taken to the Receiving Hospital last night from the Los Angeles-Pacific Railway station on West Fourth street. The girl said she had spent the afternoon in the company of a young man who had treated her to beer and ice cream.

About 10 o'clock last night, Miss Champion complained to her companion that she was not feeling well. The couple then visited a drug store. The man entered and returned with a small bottle of medicine which Miss Champion drank, believing it would alevate her pain.

A few minutes later the girl fell in a faint, and was taken to the hospital.

The hospital surgeons gave her an emetic. They believe an attempt was made to "dope" her. Chloral was the drug used, according to the surgeons.

The girl was able to leave for her home in charge of her parents, who were summoned at midnight.

The girl stated that she had been introduced to the fellow during the afternoon by a man named Clayton of Hollywood. She said she could not remember her companion's name.

The unknown man disappeared before the arrival of the ambulance, and could not be found by detectives from the Central Police Station.

EXECUTION IS DELAYED.

Man Convicted of Murdering Mabel Page Will Be Baptised Before Hanging.

[BY THE ASSOCIATED PRESS—P.M.]

BOSTON, June 10.—Charles L. Tucker, who, in the Charlestown prison, is awaiting execution for the murder of Mabel Page, has at least one more day of life.

Contrary to custom, Tucker will not pay the forfeit of his crime early Monday morning. The warden of the State prison will not say when the sentence of the court will be carried out, but it is known positively that Tucker will will not be executer before midnight tomorrow night.

The execution will be delayed so he can receive the rites of baptism. Tucker still maintains stoutly that he is innocent. His remarkable calmness and courage has not deserted him.

Paper Money on Coast.

"Soft" money has been tried in San Francisco since the disaster, and, apparently to the surprise of the people, found to answer every purpose of the gold and silver they formerly handled. If it remains in use there the circumstance will constitute one of the radical differences between the old San Francisco and the new. Heretofore paper money in that city has been used only at the banks and hotels. In the ordinary channels of circulation there was none of it. The wage-earner received his pay in coin, with it paid his living expenses, and so seldom saw a bank note that he hardly realized the existence of such a medium; while the small shopkeeper refused paper money when tendered by a stranger on the plea that he was so unfamiliar with it that he could not tell the real from counterfeit.—[Philadelphia Ledger.

VITAL RECORD {BIRTHS, DEATHS, MARRIAGES.

Deaths.

SPRINKLE. Lola Naomi, wife of N. F. Sprinkle of Redondo, died at 5:30 p.m., Sunday, June 10, 1906, aged 25 years. Funeral Monday, June 11, at 2 p.m., from Evergreen chapel. Friends invited.

BENSON. At 1229 Waterloo street, June 9, 1906, Catherine B. Benson, aged 64 years. Funeral from residence at 2 o'clock today.

MELHADO. Charlie M. Melhado, beloved husband of Annie Melhado, died Friday, June 8, at 8:35 p.m. Funeral services to be held Monday at 3 p.m., June 11, from the A. M. E. Church, corner Eighth and Towne avenue.

MOSSER. In this city, June 10, 1906, Mrs. Betty B. Mosser, mother of Georgie B. Mosser and aunt of Mrs. A. J. McKimock. Funeral from late residence, 2255 W. Twenty-fourth street, June 12, at 3 p.m. Interment Rosedale.

TURNER. Andrew Turner (formerly at Atlanta, Ill.,) 320 Kensington Place, Pasadena, died Sunday, 4 p.m. Notice of funeral in Times of Tuesday, June 12.

KRAMER. The funeral of Minnie Kramer will take place from the Connell undertaking parlors, 1051 South Grand ave., Monday, June 11, at 2 p.m.

BOERSTLER. In this city, June 9, 1906, Grace M. Boerstler, beloved wife of H. G. Boerstler, and sister of Mrs. S. M. Stewart. Funeral Monday, June 11, at Peck & Chase's funeral parlors, at 10 a.m.

SMITS. In this city, June 8, Charles H. Smits, aged 71 years. Funeral from chapel of Pierce Bros. & Co., No. 330 South Flower street, June 11 at 3 p.m.

DOUGHTY. In this city, June 7, Emily M. Doughty, aged 80 years. Funeral from the chapel of Pierce Bros. & Co., June 11 at 2:30 p.m.

SHUNK. In Los Angeles, June 9, 1906, Mrs. Arilla Shunk, aged 80 years. Funeral services will be held at Breese Brothers' new chapel, No. 826 South Figueroa street, Monday at 1:30 p.m. Friends invited.

FREEMAN. At Newhall, Cal., June 9, 1906, Charles Freeman, aged 67 years 9 months. Funeral from Stutch's chapel, 943 South Figueroa street at 2 p.m., June 11. Interment Pierce.

CONEY. At the residence of his son, J. C. Coney, 712 N. Grand avenue, Orrin W. Coney, a native of New York, aged 83 years. Interment at Fort Dodge, Iowa.

MILLER. At Jerome, Ariz., June 9, 1906, Laura Minty, beloved wife of Walter C. Miller. Funeral notice later.

HOLLENBECK LODGE, F. and A. M., will confer the Third Degree Tuesday, June 12, commencing at 1:30 p.m.
J. WILL DICK, Secretary.

Los Angeles Transfer Co., 751-3 South Spring.

Will check baggage at your residence to any point. Tel. M. 49 or 249. Home 249.

Breese Bros.' Co., Undertakers.
Removed to 826 S. Figueroa st.
Lady attendant; private ambulance.
Telephones, Main 243, Home 42967.

Orr & Hines Co., Funeral Directors.
Have moved to their new building, N.E. corner 10th and Flower. Both phones 65. Lady Assistant. Private Ambulance.

Robt. L. Garrett & Co., Undertakers.
349 N. Main st. 'Phones 78. Lady assistant.

Peck & Chase Co., Undertakers.
672 S. Hill. Both phones 61. Lady attendant.

Pierce Bros. & Co., Undertakers.
330 S. Flower. Tel. M. 1937. Lady attendant.

Connell, Unterkircher, Crawford.
Undertaking Co., 1051 South Grand avenue. Phones 6112. Main 8225. Lady attendant.

$15 set of teeth reduced to $10. 22 years in city. Dr. Cicero Stevens, 217½ South Spring.

MENTHOL Cough Syrup. Best for irritating throat coughs. All Sun Drug stores.

Houses in Demand.

A "To Let" advertisement of twenty words, inserted in The Sunday Times at a cost of 25 cents, will rent your house, apartments or rooms easily. The demand is great. Telephone it, day or night.

Choice Cut Flowers.

A large variety of floral designs can be secured from J. W. Wolfskill, No. 239 West Second street.

Men's Gold Filled Watch $12

Nowhere but at the Geneva can you get such watch value as this. A 16-size 20-year gold filled open face case, fitted with 15-jeweled Rockford movement, Breguet hair spring, patent regulator, stem winding and setting. No matter what you pay you won't get a more reliable timepiece. It's fully guaranteed. Watches cleaned 75c.

Geneva Watch & Optical Co.
305 S. Broadway

THE RELIABLE STORES

Refreshing Summer Drinks

Peerless Brew Beer

The best thirst quencher.
Quarts, $1.50. Pints, 90c.

Claret Wine

of the highest grade. Will make delicious punches and sangarees—to serve warm evenings.
25c a Quart and up.

So. Cal. Wine Co.
218 West Fourth Street
Home Phone Ex. 10 Sunset Main 332
518 South Main Street
Sunset Phone Main 8451

SIEGEL'S—WOMEN'S—CHILDREN'S WEAR
Myer Siegel & Co.
251-255 SOUTH BROADWAY
"The Women's Wear Specialty House"

Fine Underskirts

Among our big June muslin underwear sale we have the most excellent lot of women's petticoats that was ever put on sale. These have just been received from our factory and bear the same distinct characteristic that's possessed in all "Siegel's" ware, namely—quality and reliability, which is also economy.

Underskirts, generously cut, exquisitely finished, and the vast variety of styles makes choosing easy, and you cannot afford to miss this skirt sale while the special prices are on.

$1.50 and $1.35 Underskirts.... $1.00
$2.25 and $2.00 Underskirts.... $1.50
$4.00 and $3.50 Underskirts.... $2.25
$5.25 and $4.75 Underskirts.... $3.50
$7.00 and $6.00 Underskirts.... $4.75
$10.00 and $9.00 Underskirts.... $6.00

These are a mere inkling of the prices. We have a great many in between; also higher prices equally reduced.

Bloomer Suits

Snappy knickerbockers for boys of 2 to 6 years of age. In all white we show the imported Repps, pique, madras and linen. In cool-tone colorings they come in chambray, madras, gingham and all linen shades. Faultless in cut, properly fitting and nicely trimmed. Priced $1.25, $1.50, $1.75, $2.00, and up.

Headwear—Stylish and boyish, in Sailors, Continental, Tam o'Shanters, etc. Priced, 50c, 75c and $1.00 up.

SIEGEL'S—WOMEN'S—CHILDREN'S WEAR

FOR JUNE BRIDES

WEDDINGS!

Announcements and Invitations

Distinctive Style born of an accurate knowledge of social requirements.

Dies, Stam ps, Etc

Free Booklet, Wedding Stationery.

Sanborn, Vail & Co
357 So. Broadway

No experimenting here—only thoroughly competent operators to give scalp treatments, shampoos, etc.

If your scalp is not perfectly healthy, consult us at once. No charge made for consultation.

BENNETT TOILET PARLORS
N. E. Corner Fifth and Spring

Drinks served at the big White Onyx Fountain are superlatively good. They've got to be—for they are made of superlatively good materials.
BOSWELL & NOYES,
Third and Broadway.

WELLS **Velvety ICE CREAM.**
Pure, clean, wholesome. A delicious frozen dessert.
WELLS CANDY CO.,
Both phones 397. 407 So. Spring St.

Best Values In Hair Goods

No finer or more complete stock of Janes, switches, pompadours and other hair goods can be found west of Chicago. We have striven to have our stock the best, and every effort is made to keep it up to the top notch. We not only claim to have the most complete stock, but offer better values than ordinary hair stores.

Mail orders our specialty.
WEAVER-JACKSON HAIR CO.
443 So. Broadway

HOME PHONE 3544
YALE DENTISTS
144 S. Broadway
The largest and most elegant dental offices on the Pacific Coast.

Only the best men of the profession employed. Every painless method and modern instrument known to dentistry used.

$50.00 FREE
for any tooth we cannot fill or extract without pain.

$6—BEST SET OF TEETH—$6
A written guarantee for 10 years on all work. WE WANT YOUR WORK; WANT TO DO IT TO SUIT YOU, AND DO IT ALWAYS. GOLD BRIDGE AND CROWN WORK, $5.00. If work does not suit you when done, no pay expected.
Open evenings till 8:30; Sundays, 9 to 12 a.m.

HAY FEED FUEL

of the highest grade at prices no higher than the ordinary.

Phone us an order for any quantity you desire. It will receive prompt attention.

CLARK BROS.
1249 S. Figueroa St.
Main 7807 Home Ex. 106

Order a case of
Perfection Brew
The Beer that tastes pure and is pure
EDW. GERMAIN WINE CO.,
635 S. Main St.

PIANOS
FOR RENT
$4.00 A MONTH
Bartlett Music Co.
Opp. City Hall

Electrical Construction Co.
26-1130 SOUTH MAIN STREET
Everything Electrical

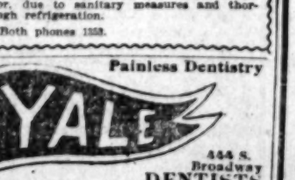

Best Teeth, $5 a set. 225½ South Broadway

NOVELTIES WOMEN'S WEAR
Paris Cloak and Suit Co.
252 South Broadway

ROCK AND MALT
$1.00 Full Quart
STAR WINE & GROCERY CO.,
315 W. 8th St. Bet. Broadway and Hill
Phones—Main 2785, Home 1659.
Prompt Delivery. No Bar.

Queen Quality SHOES
HAVE THE LARGEST SALE IN THE WORLD
The S. Kaufmann Shoe Co. 451 So. Broadway

Patronize Home Industry
Trunks and Traveling Bags made at
G. U. Whitney's Trunk Factory
are guaranteed to give good satisfaction. 228 S. MAIN ST.

YOU SAVE MONEY
by trading here. Large buying, quick sales allow us to reduce prices. Presciptions filled correctly.
DEAN'S
DEAN is now at 214 S. SPRING ST. Off Drug Co., formerly Sale & Son

Jefferson St. Park Tract

Cor. Arlington and W. Jefferson St. car line. Remember it is southwest.
LOTS $250 AND UP.
F. W. Powers, 234 Byrne Bldg. O. G. Johnson, 204-6 Bryson Bldg. Arthur W. Kinney Co., 119 Merchants' Trust Bldg.

Sentous Meats

are famous because of their delicious flavor, due to sanitary measures and thorough refrigeration.
Both phones 1553.

Painless Dentistry
YALE DENTISTS
444 S. Broadway
Open evenings till 8:30; Sundays, 9 to 12

Embroidered Vestings

Way off in far Belgium the maids who are skillful with the needle earn pin-money by embriodering waistcoatings. The first of these genuine hand embroidered waistcoatings were imported into this country just one month ago. We are the first tailors in Los Angeles to show them.

We have just 30 different styles in stock.

The colorings are all quiet in tone.

We will make any one of them to your measure for
$10

Brauer & Krohn
Tailors to Men Who Know.
THREE STORES.
128-130 S. Spring, 5th and Spring, and 114 1-2 South Main Street.
Phones—Main 3116 Home 2996.

"Victors" for Vacation Days
GEO. J. BIRKEL CO.
343-347 South Spring St.

NEWMARKET
Wholesome Meats at lowest prices. See this clean market.
522-4 SOUTH BROADWAY

SUITS TO ORDER
THE BEST $15 EVER MADE
SCOTCH TAILORS
330 S. SPRING ST.

Inspect our new line of
IRON BEDS
You will save money by so doing.
A. B. Wilmams & Co.
516 So. Spring St.

Solid Stylish Shoes for Boys
$1.50, $1.75, $2.00
L. K. Baker
130 SOUTH SPRING STREET

Feather Weight Trunks
Strongest light trunk made. Saves excess baggage ch'gs
Whitney-Barroughs Trunk Co.
$20 to $32. 419 South Spring Street

H. J. WHITLEY CO.
JEWELERS
Importers, Diamond Merchants
345 South Broadway

"SOMETHING NEW EVERY DAY."
Jacoby Bros.
331-333-335 South Broadway.
BOTH PHONES 132.

This week's attractions are the two grand special sales that commence this morning. The first big summer sale and the final clean-up of canceled San Francisco merchandise. See yesterday's big adv. for particulars and prices.

"Correct Furnishings for All Men"

Stylish Summer SHIRTS
Cool and Comfortable

The right sort of summer shirts, for men, are here—right patterns—right fabrics—rightly cut and rightly made. Shirts that mean coolness and comfort during hot summer months. We offer special values in white and colored shirts at $1.00.

Siegel Bros.
Hatters and Haberdashers
103 So. SPRING ST.
HADLEY HOTEL BLDG.

ADVANCE BUGGIES STAND THE STRAIN
We Build, Repair and Refinish.
RUBBER TIRES $12.50 UP
ADVANCE BUGGY CO.
Factory—2000 Central Ave. Repository and salesroom, 230-236 S. Los Angeles St.
Home 24784. South 2139.

EXCLUSIVE AGENCY
Globe-Wernicke Elastic Bookcases
CALIFORNIA FURNITURE CO.
Broadway, near Seventh.

THE COMPRESSED AIR CLEANING CO.
Have moved to 436-37 Crocker Bank Bldg. Carpets and rugs cleaning, big or little. Los Angeles know this is the best for any requirements. Good help, prompt service. Main 966. Home 966.

It is just what you want
A Garland Gas Range
WE ARE AGENTS FOR
HENRY GUYOT
538-540 SOUTH SPRING ST.

FASTIDIOUS HAVANA CIGAR

Conrad

THE LEADER
109 South Spring Street
Under Hadley Hotel
Largest Ready-to-wear Clothing Store on Pacific coast. Wholesale and retail.

PURITAS DISTILLED WATER
5 GALLONS 40c
BOTH PHONES

DU BOIS & DAVIDSON FURNITURE COMPANY
212-214 WEST SIXTH STREET
"Just Over the Line From HIGH Rents and HIGH Prices."

Buy Today--Pay Afterwards

Our credit plan is founded on a broad, liberal, desirable basis. We do not charge double prices to those who ask credit. We offer you the advantage of low prices and decidedly easy terms. If you want furniture, but your funds are limited, let's talk it over. You'll appreciate our easy terms, low prices and liberal, broad-gauge dealing.

Furniture for the Porch
Strong, Cool, Comfortable, Inexpensive

All the desirable and essential features of porch furniture may be summed up in these four words—strong, cool, comfortable, inexpensive. Recent shipments having just arrived, make our assortment one of the most complete in Southern California. We have a full line, embracing every good quality from the least expensive to the finest made. Wooden furniture, painted in bright colors or shellacked; cane seat furniture; old hickory furniture; silver maple furniture; arm chairs, rockers, settees, tables—all that's newest and best. For value, we can't be excelled.

SPECIAL—A popular style hickory porch rocker; sold regularly at $3.50 (and often more in other stores,) specially reduced for this week only $2.75

Iron Beds That Are Made Right

The new lines of iron beds we are now showing are so far superior in construction and material, that every householder who expects to buy a bed should come here first of all. Many iron beds are made with ordinary gray iron castings that break with the least jar and after limited use allow the rails to work loose and sag. The beds we sell are made with malleable iron castings that will not break, even under a blow from a sledge hammer. Nor will they wear away and allow the rails to sag. Let us demonstrate to you, the point in this iron bed question. Come in and inspect our handsome new styles at every price from $4 to $25.

A Timely Offer: $16.50 Refrigerators $12

Hot weather is here. If you haven't a good refrigerator you need one now. Buy it here and save $4.00. We offer a good large refrigerator made of fine materials and constructed in the most scientific manner; well worth $16.50 and always sold at that. Specially priced at $12

212-214 WEST SIXTH STREET